

REGISTER *GEOCLEMYS HAMILTONII*

Hamilton's Black Pond Turtle

Black Pond Turtle, Black Spotted Turtle

Indian Spotted Turtle, Spotted Black Terrapin

Strahlen-Dreikielschildkröte

Géoclemyde d'Hamilton, Tortue de Hamilton

Gálapago rayado

Driekielstraalschildpad



Foto: G. Gaibazzi, jun. 2005 (hatchling 1993, stb.nr 1AB)

Classification

Kingdom : Animalia – Animal, animals, animaux

Phylum : Chordata – Chordates, cordado, cordés

Subphylum : Vertebrata – vertebrado, vertebrates, vertébrés

Class : Reptilia, Laurenti, 1768 – “répteis”, “reptiles”, “Reptiles”

Order : Testudines, Linnaeus, 1758 – terrapins, tortoises, tortues, Turtles, turtles

Family : Bataguridae – Batagurine Turtles

Genus : Geoclemys, Gray, 1856 – spotted pond turtles / black pond turtle

Species : Geoclemys hamiltoni (GRAY, 1831) – Spotted Pond Turtle / Black Pond Turtle

(Authority : ITIS Standard Report Page: Geoclemys hamiltonii, Taxonomic Serial No.: 551918)

Synonyms : Emys hamiltonii GRAY 1831
Emys picquotii LESSON 1831
Emys guttata GRAY 1832
Emys Hamiltonii – DUMÉRIL & BIBRON 1835: 315
Geoclemys hamiltonii – GRAY 1855
Melaochelys pictus MURRAY 1884: 107
Damonina hamiltonii – BOULENGER 1889
Geoclemys hamiltonii – OBST 2003: 17

(Authority : Embl-Heidelberg, DE)

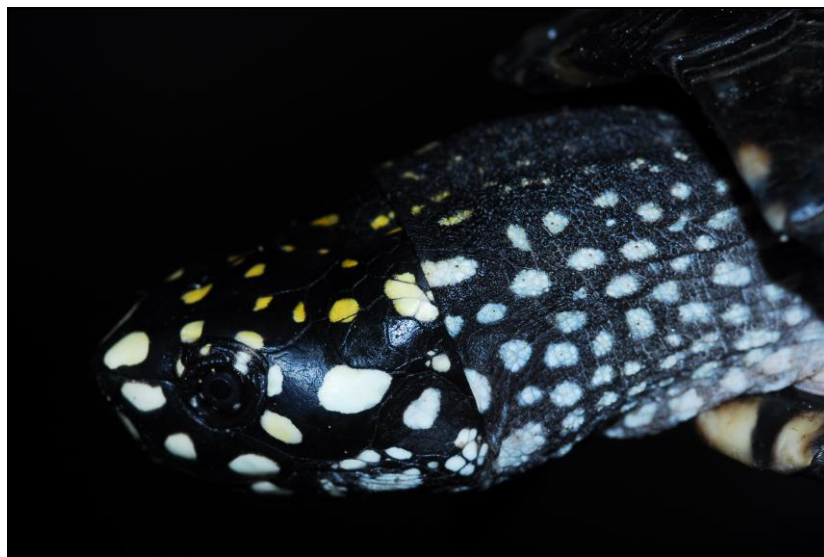

Photo by H.A. Zwartepoorte

ADULT TURTLES

Number	Sex /Age	Dates /Birth /In /Out	Terms	Origin /party	EU-certificate.nr. /Transpnd.nr. /etc.
A62	F, UNK	B: 01/01/1962 In: 15 mrt. 1977 Out: 5 dec. 1987	WILD BORN 1 Wild Born Transfer to	2 6	11 B (21/08/1984), later 11 D (10/09/1993) Bd 704126 / H21 967/ 619.607 Sire Wild Dam Wild Bd 01/10/05 Ctrl 29,0 cm C. 967/ 619.607
		Out: 21 mar. 2008	Transfer to	33	
B62	M, UNK	B: 01/01/1962 In: 13 apr. 1977 Out: 5 dec. 1998	WILD BORN 1 Wild Born Transfer to	2 6	11 B (21/08/1984) Bd 704125 / H95 967/ 627.756 Sire Wild Dam Wild

		Out: 21 mar. 2008	Transfer to	33	Bd 01/10/05 Ctrl 29,7 cm C. 967/ 627.756
S69	M, UNK	B: 01/01/1969 In: 21 aug. 1984 Out: 11 sep. 1987	WILD BORN 3 Wild born	2 2	11 B (21/08/1984) Death September 11, 1987
C63	F, UNK	B: 01/01/1963 In: 24 aug. 2005 Out: 15 mar. 2007 Out: march 2010	WILD BORN 4 Wild Born Transfer to Transfer to	6 34 37	K 190, DSC 2650, Exp.Ct. HK 61169 Bd 705326 / Q 01/20/2005 Ctrl 30,3 cm Bd 705326 Bd DE
D63	M, UNK	B: 01/01/1963 In: 24 aug. 2005 Out: 15 mar. 2007 Out: febr. 2011	WILD BORN 4 Wild Born Transfer	6 34 34	K 183, DSC 2648, Exp.Ct. HK 61169 Bd 705324 / Q 01/10/2005 Ctrl 31,3 cm Bd 705324 Dead February 2011
E63	F, UNK	B: 01/01/1963 In: 24 aug. 2005 Out: 16 nov 2005	WILD BORN 4 Wild Born Transfer to	6 27	K 191, DSC 2646, Exp.Ct. HK 61169 Bd 705325 / Q 967/ 7.59599 Bd 01/10/2005 Ctrl. 31,0 cm Ct. 64800 (20/10/05) 1606/1607
F63	M, UNK	B: 01/01/1963 In: 24 aug. 2005 Out: 16 nov. 2005	WILD BORN 4 Wild Born Transfer to	6 27	K 186, DSC 2652, Exp.Ct. 61169 Bd 705323 / Q 967/ 7.59519 Bd 01/10/2005 Ctrl. 31,9 cm, little wounds (1 big) Ct. 64799 (20/10/05) 1606/1607

G70	F, UNK	B: 01/01/1970	WILD BORN 5		
		In: 20 dec. 1988	Wild Born	6	Bd 701230 / Q Spec. ID: 701230
		Out: 2 oct. 1993	Transfer to	2	Ark.nr. 701230
		In: 5 dec. 1998	Return	6	Bd 967/6.27737
		Out: 13 apr. 2003	Transfer to	2	
		In: 15 apr. 2003	Return	6	

H90	F, UNK	B: 01/01/1990	WILD BORN 4		K 195, Tp. 013576546, d.d. 15-06-1996
		In: 17 sept. 2009	Transfer to	25	Exp.Ct. APO/RL 7843/09, d.d.17-08-2009 Tp. 13576546, d.d. 15-06-1996 C. 09NL101685/20, d.d.15-09-2009

I90	M, UNK	B: 01/01/1990	WILD BORN 4		K 185, Tp. 029343827, d.d. 12-05-1999
		In: 17 sept. 2009	Transfer	25	Exp.Ct. APO/RL 7843/09, d.d.17-08-2009 Tp. 029343827, d.d.12-05-1999 C. 09NL101685/20, d.d. 15-09-2009

J90	M, UNK	B: 01/01/1990	WILD BORN 4		K 187, Tp. 022857332, d.d. 18-02-1998
		In: 17 sept. 2009	Transfer	35	Exp.Ct. APO/RL 7843/09, d.d.17-8-2009 Tp. 022857332, d.d. 18-02-1998 C. 09NL101656/20, d.d. 11-09-2009 DE. Frf. nr. R00768

K90	F, UNK	B:01/01/1990	WILD BORN 4		K 194, Tp. 029304586, d.d. 12-05-1999
		In: 17 sept. 2009	Transfer	35	Exp.Ct. APO/RL 7843/09, d.d.17-8-2009 Tp. 029304586, d.d. 12-05-1999 C. 09NL101656/20, d.d. 11-09-2009 DE. Frf..nr. R00769

(Update March 24, 2014)



Photo by Marcelo López

HATCHLINGS

Number	Sex /Age	Dates /Birth /In /Out	Terms	Origin /party	EU-certificate.nr. /Transpd.nr. /etc.
1AB	F, bred	In: 15 jul. 1993 Out: 28 nov. 1996 In: 13 apr. 2003 Out: 29 aug. 2005	Captive born Transfer to Return Transfer	2 6 2 26	11 D (10/09/1993) Bd 703708 11 H (12/02/1997) C. 09164 PTT3SRRRM 6944172 C 45193 (22/07/2003) Mc 967.000.000.608.234
2AB	M, bred	In: 15 jul. 1993 Out: 20 nov. 1996 Out: 29 aug. 2005	Captive born Transfer to Transfer to	2 6 26	11 D (10/09/1993) C. 09165 11 H (12/02/1997) Bd 703709 / H37 Sire 704125 Dam 704126

Bd 01/10/2005 Ctrl. 25,8 cm
 C.66990 (20/07/2006)
 Mc 987.000.000.759.207. (1.0.0)

3AB	F, bred In:	15 jul. 1993	Captive born	2	11 D (10/09/1993) C. 09166
		Out: 20 nov. 1996	Transfer to	6	11 H (12/02/1997) Bd 703710 / H37
					Sire 704125 Dam 704126
					Bd 01/10/2005 Ctrl 26,9 cm
					C 64147 (23/09/2005)

4AB	F, bred In:	15 jul. 1993	Captive born	2	11 D (10/09/1993) C. 09167
		Out: 28 nov. 1996	Transfer to	6	Bd 703711 11 H (12/02/1997)
		Out: 8 oct. 2000	Transfer to	7	C. 09162. (20/08/1998) replaced
		In: 22 jul. 2003	Return	2	PTT3SRRRM 6944172
		Out: 29 aug. 2005	Transfer to	26	C 64147 (23/09/2005)
					Mc 985.120.015.486.030

5AB	unk, bred	In: 16 jul. 1993	Captive born	2	11 D
		Out: 4 aug. 1997	Transfer to	8	C 030952A (10/03/1997)

6AB	unk, bred	In: 16 jul. 1993	Captive born	2	11 D
		Out: 4 aug. 1997	Transfer to	8	C 030952A (10/03/1997)

7AB	unk, bred	In: 17 may 1994	Captive born	2	11 E (18/07/1994)
		Out: 4 aug. 1997	Transfer to	8	C 030952A (10/03/1997)

8AB	unk, bred	In: 17 may 1994	Captive born	2	11 E
		Out: 4 aug. 1997	Transfer to	8	C 030952A (10/03/1997)

9AB	unk, bred	In: 17 may 1994	Captive born	2	11 E
		Out: 4 aug. 1997	Transfer to	8	C 030952A (10/03/1997)

10AB	unk, bred	In: 17 may 1994 Out: 4 aug. 1997	Captive born Transfer to	2 8	11E C 030952A (10/03/1997)
11AB	unk, bred	In: 17 may 1994 Out: 4 aug. 1997	Captive born Transfer to	2 8	11 E C 030952A (10/03/1997)
12AB	unk, bred	In: 17 may 1994 Out: 4 aug. 1997	Captive born Transfer to	2 8	11 E C 030952A (10/03/1997)
13AB	unk, bred	In: 17 may 1994 Out: 4 aug. 1997	Captive born Transfer to	2 8	11 E C 030952A (10/03/1997)
14AB	unk, bred	In: 18 may 1994 Out: 4 aug. 1997	Captive born Transfer to	2 8	11 E C 030952A (10/03/1997)
15AB :	unk, bred	In: 18 may 1994 Out: 4 aug. 1997	Captive born Transfer to	2 8	11 E C 030952A (10/03/1997)
16AB	unk, bred	In: 18 may 1994 Out: 4 aug. 1997	Captive born Transfer to	2 8	11 E C 030952A (10/03/1997)
17AB	unk, bred	In: 18 may 1994 Out: 4 aug. 1997	Captive born Transfer to	2 8	11 E C 030952A (10/03/1997)
18AB	unk, bred	In: 18 may 1994 Out: 4 aug. 1997	Captive born Transfer to	2 8	11 E C 030952A (10/03/1997)
19AB	unk, bred	In: 18 may 1994 Out: 4 aug. 1997	Captive born Transfer to	2 8	11 E C 030952A (10/03/1997)
20AB	unk, bred	In: 18 may 1994 Out: 4 aug. 1997	Captive born Transfer to	2 8	11 E C 030952A (10/03/1997)

21AB	unk, bred	In: 19 may 1994 Out: 4 aug. 1997	Captive born Transfer to	2 8	11 E C 030952A (10/03/1997)
22AB	unk, bred	In: 19 may 1994 Out: 4 aug. 1997	Captive born Transfer to	2 8	11 E C 030952A (10/03/1997)
23AB	unk, bred	In: 19 may 1994 Out: 4 aug. 1997	Captive born Transfer to	2 8	11 E C 030952A (10/03/1997)
24AB	unk, bred	In: 19 may 1994 Out: 4 aug. 1997	Captive born Transfer to	2 8	11 E C 030952A (10/03/1997)
25AB	unk, bred	In: 3 jul. 1994 Out: 4 aug. 1997	Captive born Transfer to	2 8	11 E C 030952A (10/03/1997)
26AB	unk, bred	In: 3 jul. 1994 Out: 4 aug. 1997	Captive born Transfer to	2 8	11 E C 030952A (10/03/1997)
27AB	unk, bred	In: 3 jul. 1994 Out: 4 aug. 1997	Captive born Transfer to	2 8	11 E C 030952A (10/03/1997)
28AB	unk, bred	In: 3 jul.. 1994 Out: 6 jul. 1994	Captive born	2	Death
29AB	unk, bred	In: 3 jul. 1994 Out: : 7 jul.1994	Captive born	2	Death
30AB	unk, bred	In: 22 may 1995 Out: 4 aug 1997	Captive born Transfer to	2 8	11 F (23/02/1996) C. 030952A (10/03/1997)
31AB	unk, bred	In: 22 may 1995	Captive born	2	11 F

		Out:	4 aug. 1997	Transfer to	8	C 030952A (10/03/1997)
32AB	unk, bred	In:	22 may 1995	Captive born	2	11 F
		Out:	4 aug. 1997	Transfer to	8	C 030952A (10/03/1997)
33AB	unk, bred	In:	22 may 1995	Captive born	2	11 F
		Out:	4 aug. 1997	Transfer to	8	C 030952A (10/03/1997)
34AB	unk, bred	In:	22 may 1995	Captive born	2	11 F
		Out:	4 aug. 1997	Transfer to	8	C 030952A (10/03/1997)
35AB	unk, bred	In:	22 may 1995	Captive born	2	11 F
		Out:	4 aug. 1997	Transfer to	8	C 030952A (10/03/1997)
36AB	unk, bred	In:	22 may 1995	Captive born	2	11 F
		Out:	4 aug. 1997	Transfer to	8	C 030952A (10/03/1997)
37AB	unk, bred	In:	22 may 1995	Captive born	2	11 F
		Out:	4 aug. 1997	Transfer to	8	C 030952A (10/03/1997)
38AB	unk, bred	In:	23 may 1995	Captive born	2	11 F
		Out:	4 aug. 1997	Transfer to	8	C 030952A (10/03/1997)
39AB	unk, bred	In:	23 may.1995	Captive born	2	11 F
		Out:	4 aug. 1997	Transfer to	8	C 030952A (10/03/1997)
40AB	unk, bred	In:	23 may 1995	Captive born	2	11 F
		Out:	4 aug. 1997	Transfer to	8	C 030952A (10/03/1997)
41AB	unk, bred	In:	23 may 1995	Captive born	2	11 F
		Out:	4 aug. 1997	Transfer to	8	C 030952A (10/03/1997)

42AB	unk, bred	In: 23 may 1995 Out: 4 aug. 1997	Captive born Transfer to	2 8	11 F C 030952A (10/03/1997)
43AB	unk, bred	In: 23 may 1995 Out: 4 aug. 1997	Captive born Transfer to	2 8	11 F C 030952A (10/03/1997)
44AB	unk, bred	In: 23 may 1995 Out: 4 aug. 1997	Captive born Transfer to	2 8	11 F C 030952A (10/03/1997)
45AB	unk, bred	In: 29 jun. 1995 Out: 4 aug. 1997	Captive born Transfer to	2 8	11 F C 030952A (10/03/1997)
46AB	unk, bred	In: : 29 jun. 1995 Out: 4 apr.1998	Captive born Transfer to	2 8	11 F C.X 8 (04/04/1998)
47AB	unk, bred	In: : 29 jun. 1995 Out: 4 aug. 1997	Captive born Transfer to	2 8	11 F C 030952A (10/03/1997)
48AB	unk, bred	In: : 29 jun. 1995 Out: 4 aug. 1997	Captive born Transfer to	2 8	11 F C 030952A (10/03/1997)
49AB	unk, bred	In: 29 jun. 1995 Out: 4 aug. 1997	Captive born Transfer to	2 8	11 F C 030952A (10/03/1997)
50AB	unk, bred	In: : 29 jun. 1995 Out: 4 aug. 1997	Captive born Transfer to	2 8	11 F C 030952A (10/03/1997)
51AB	unk, bred	In: : 29 jun. 1995 Out: 4 aug. 1997	Captive born Transfer to	2 8	11 F C 030952A (10/03/1997)
52AB	unk, bred	In: 29 jun. 1995 Out: 4 aug. 1997	Captive born Transfer to	2 8	11 F C 030952A (10/03/1997)

53AB	unk, bred	In: : 29 jun. 1995 Out: 4 aug. 1997	Captive born Transfer to	2 8	11 F C 030952A (10/03/1997)
54AB	unk, bred	In: : 30 jun. 1995 Out: 4 aug. 1997	Captive born Transfer to	2 8	11 F C 030952A (10/03/1997)
55AB	unk, bred	In: : 30 jun. 1995 Out: 4 aug. 1997	Captive born Transfer to	2 8	11 F C 030952A (10/03/1997)
56AB	unk, bred	In: 30 jun. 1995 Out: 4 aug. 1997	Captive born Transfer to	2 8	11 F C 030952A (10/03/1997)
57AB	unk, bred	In: : 30 jun. 1995 Out: 4 aug. 1997	Captive born Transfer to	2 8	11 F C 030952A (10/03/1997)
58AB	unk, bred	In: 30 jun. 1995 Out: 4 aug. 1997	Captive born Transfer to	2 8	11 F C 030952A (10/03/1997)
59AB	unk, bred	In: : 30 jun. 1995 Out: 4 aug. 1997	Captive born Transfer to	2 8	11 F C 030952A (10/03/1997)
60AB	unk, bred	In: : 30 jun. 1995 Out 4 aug. 1997	Captive born Transfer to	2 8	11 F C 030952A (10/03/1997)
61AB	unk, bred	In: 2 aug. 1995 Out: 4 aug. 1997	Captive born Transfer to	2 8	11 F C 030952A (10/03/1997)
62AB	unk, bred	In: : 2 aug. 1995 Out: 4 aug. 1997	Captive born Transfer to	2 8	11 F C 030952A (10/03/1997)
63AB	unk, bred	In: 2 aug. 1995	Captive born	2	11 F

		Out:	4 aug. 1997	Transfer to	8	C 030952A (10/03/1997)
64AB	unk, bred	In: :	2 aug. 1995	Captive born	2	11 F
		Out:	4 aug. 1997	Transfer to	8	C 030952A (10/03/1997)
65AB	unk, bred	In:	2 augl. 1995	Captive born	2	11 F
		Out:	4 aug. 1997	Transfer to	8	C 030952A (10/03/1997)
66AB	unk, bred	In: :	3 aug. 1995	Captive born	2	11 F
		Out:	4 aug. 1997	Transfer to	8	C 030952A (10/03/1997)
67AB	unk, bred	In: :	3 aug. 1995	Captive born	2	11 F
		Out:	4 aug. 1997	Transfer to	8	C 030952A (10/03/1997)
68AB	unk, bred	In: :	3 aug. 1995	Captive born	2	11 F
		Out:	4 aug. 1997	Transfer to	8	C 030952A (10/03/1997)
69AB	unk, bred	In: :	.3 aug. 1995	Captive born	2	11 F
		Out:	4 aug. 1997	Transfer to	8	C 030952A (10/03/1997)
70AB	unk, bred	In:	30 may 1996	Captive born	2	11 G (27/08/1996)
		Out:	4 aug. 1997	Transfer to	8	C 030952A (10/ 03/1997)
71AB	unk, bred	In:	30 may 1996	Captive born	2	11 G
		Out:	4 aug. 1997	Transfer to	8	C 030952A (10/03/1997)
72AB	unk, bred	In:	30 may 1996	Captive born	2	11 G
		Out:	4 aug. 1997	Transfer to	8	C 030952A (10/03/1997)
73AB	unk, bred	In:	30 may 1996	Captive born	2	11 G
		Out:	4 aug. 1997	Transfer to	8	C 030952A (10/03/1997)

74AB	unk, bred	In: 30 may 1996 Out: 4 aug. 1997	Captive born Transfer to	2 8	11 G C 030952A (10/03/1997)
75AB	unk, bred	In: 31 may 1996 Out: 4 aug. 1997	Captive born Transfer to	2 8	11 G C 030952A (10/03/1997)
76AB	unk, bred	In: 31 may. 1996 Out: 4 aug. 1997	Captive born Transfer to	2 8	11 G C 030952A (10/03/1997)
77AB	unk, bred	In: 31 may 1996 Out: 4 aug. 1997	Captive born Transfer to	2 8	11 G C 030952A (10/03/1997)
78AB	unk, bred	In: 31 may 1996 Out: 4 aug. 1997	Captive born Transfer to	2 8	11 G C 030952A (10/03/1997)
79AB	unk, bred	In: 31 may 1996 Out: 4 aug. 1997	Captive born Transfer to	2 8	11 G C 030952A (10/03/1997)
80AB	unk, bred	In: 31 may. 1996 Out: 4 aug. 1997	Captive born Transfer to	2 8	11 G C 030952A (10/03/1997)
81AB	unk, bred	In: 31 may. 1996 Out: 4 aug. 1997	Captive born Transfer to	2 8	11 G C 030952A (10/03/1997)
82AB	unk, bred	In: 31 may 1996 Out: 4 apr. 1998	Captive born Transfer to	2 9	11 G C. 04492 (21/02/1998)
83AB	unk, bred	In: 2 jul. 1996 Out: 4 apr. 1998	Captive born Transfer to	2 9	11 G C. 04493 (21/02/1998)
84AB	unk, bred	In: 2 jul. 1996 Out: 4 apr. 1998	Captive born Transfer to	2 9	11 G C. 04494 (21/02/1998)

85AB	unk, bred	In: 2 jul. 1996 Out: 4 apr. 1998	Captive born Transfer to	2 9	11 G C. 04495 (21/02/1998)
86AB	unk, bred	In: 2 jul. 1996 Out: 4 apr. 1998	Captive born Transfer to	2 9	11 G C. 04496 (21/02/1998)
87AB	unk, bred	In: 2 jul. 1996 Out: 4 apr 1998	Captive born Transfer to	2 9	11 G C. 04497 (21/02/1998)
88AB	unk, bred	In: 2 jul. 1996 Out: 4 apr 1998	Captive born Transfer to	2 9	11 G C. 04498 (21/02/1998)
89AB	unk, bred	In: 3 jul. 1996 Out: 4 apr 1998	Captive born Transfer to	2 9	11 G C.04499 (21/02/1998)
90AB	unk, bred	In: 3 jul. 1996 Out: 4 apr 1998	Captive born Transfer to	2 9	11 G C.04500 (21/02/1998)
91AB	unk, bred	In: 5 jul. 1996 Out: 7 jul. 1996	Captive born	2	Death
92AB	unk, bred	In: 5 jun. 1997 Out: 7 jun. 1997	Captive born	2	Death
93AB	unk, bred	In: 5 jun. 1997 Out: .8 jun. 1997	Captive born	2	11 J Death
94AB	unk, bred	In: 5 jun. 1997 Out: 4 apr 1998	Captive born Transfer to	2 9	11 J (25/09/1997) C.04501 (21/02/1998)
95AB	unk, bred	In: 5 jun. 1997	Captive born	2	11 J

		Out: 4 apr 1998	Transfer to	9	C.04502 (21/02/1998)
96AB	unk, bred	In: 5 jun. 1997 Out: 4 apr 1998	Captive born Transfer to	2 9	11 J C.04503 (21/02/1998)
97AB	unk, bred	In: 5 jun. 1997 Out: 4 apr 1998	Captive born Transfer to	2 9	11 J C.04504 (21/02/1998)
98AB	unk, bred	In: 6 jun. 1997 Out: 4 apr 1998	Captive born Transfer to	2 9	11 J C.04505 (21/02/1998)
99AB	unk, bred	In: 6 jun. 1997 Out: 4 apr 1998	Captive born Transfer to	2 9	11 J C.04506 (21/02/1998)
100AB	unk, bred	In: 6 jun. 1997 Out: 4 apr 1998	Captive born Transfer to	2 9	11 J C.04507 (21/02/1998)
101AB	unk, bred	In: 6 jun. 1997 Out: 4 apr 1998	Captive born Transfer to	2 9	11 J C.04508 (21/02/1998)
102AB	unk, bred	In: 6 jun. 1997 Out: 4 apr 1998	Captive born Transfer to	2 9	11 J C.04509 (21/02/1998)
103AB	unk, bred	In: 6 jun .1997 Out: 4 apr 1998	Captive born Transfer to	2 9	11 J C. 04510 (21/02/1998)
104AB	unk, bred	In: 6 jun. 1997 Out: 4 apr 1998	Captive born Transfer to	2 9	11 J C. 04510 (21/02/1998)
105AB	unk, bred	In: 6 jun. 1997 Out: 4 apr 1998	Captive born Transfer to	2 9	11 J C.04512 (21/02/1998)

106AB	unk, bred	In: 6 jun. 1997 Out: 4 apr 1998	Captive born Transfer to	2 9	11 J C.04513 (21/02/1998)
107AB	unk, bred	In: 15 jul. 1997 Out: 4 apr 1998	Captive born Transfer to	2 9	11 J C.04514 (21/02/1998)
108AB	unk, bred	In: 15 jul. 1997 Out: 4 apr 1998	Captive born Transfer to	2 9	11 J C.04515 (21/02/1998)
109AB	unk, bred	In: 15 jul. 1997 Out: 4 apr 1998	Captive born Transfer to	2 9	11 J C.04516 (21/02/1998)
110AB	unk, bred	In: 15 jul. 1997 Out: 4 apr. 1998	Captive born Transfer to	2 9	11 J C. 04517 (21/02/1998)
111AB	unk, bred	In: 16 jul. 1997 Out: 4 apr. 1998	Captive born Transfer to	2 9	11 J C.04518 (21/02/1998)
112AB	unk, bred	In: 16 jul. 1997 Out: 4 apr. 1998	Captive born Transfer to	2 9	11 J C.04519 (21/02/1998)
113AB	unk, bred	In: 16 jul. 1997 Out: 4 apr. 1998	Captive born Transfer to	2 9	11 J C. 04510 (21/02/1998)
114AB	unk, bred	In: 16 jul. 1997 Out: 4 apr. 1998	Captive born Transfer to	2 9	11 J C. 04510 (21/02/1998)
115AB	unk, bred	In: 17 jul. 1997 Out: 1 aug. 1998	Captive born Transfer to	2 10	11 J C. 09128 X
116AB	unk, bred	In: 17 jul 1997 Out: 1 aug. 1998	Captive born Transfer to	2 10	11 J C. 09129 X

117AB	unk, bred	In: 17 jul. 1997 Out: 1 aug. 1998	Captive born Transfer to	2 10	11 J C. 09130 X
118AB	unk, bred	In: 17 jul. 1997 Out: 12 aug. 1998	Captive born Transfer to	2 11	11 J C. 09131 X
119AB	unk, bred	In: 17 jul. 1997 Out: 12 aug. 1998	Captive born Transfer to	2 11	11 J C. 09132 X
120AB	unk, bred	In: 18 jul. 1997 Out: 12 aug. 1998	Captive born Transfer to	2 11	11 J C. 09133 X
121AB	unk, bred	In: 18 jul. 1997 Out: 11 dec. 1998	Captive born Transfer to	2 12	11 J C. 09134 X
122AB	unk, bred	In: 29 may 1998 Out: 11 dec. 1998	Captive born Transfer to	2 12	11 L (24/08/1999) C. 09135 X
123AB	unk, bred	In: 29 may 1998 Out: 11 dec. 1998	Captive born Transfer to	2 12	11 J C. 09136 X
124AB	unk, bred	In: 29 may 1998 Out: 11 dec. 1998	Captive born Transfer to	2 12	11 J C. 09137 X
125AB	unk, bred	In: 29 may 1998 Out: 11 dec. 1998	Captive born Transfer to	2 12	11 J C. 09138 X
126AB	unk, bred	In: 29 may 1998 Out: 11 dec. 1998	Captive born Transfer to	2 12	11 J C. 09139 X
127AB	unk, bred	In: 29 may 1998	Captive born	2	11 J

		Out:	11 dec. 1998	Transfer to	12	C. 09140 X
128AB	unk, bred	In:	29 may. 1998	Captive born	2	11 J
		Out:	11 dec. 1998	Transfer to	12	C. 09141 X
129AB	unk, bred	In:	30 may 1998	Captive born	2	11 J
		Out:	11 dec. 1998	Transfer to	12	C. 09142 X
130AB	unk, bred	In:	30 may 1998	Captive born	2	11 J
		Out:	11 dec. 1998	Transfer to	12	C. 09143 X
131AB	unk, bred	In:	30 may 1998	Captive born	2	11 J
		Out:	11 dec. 1998	Transfer to	12	C. 09144 X
132AB	unk, bred	In:	30 may 1998	Captive born	2	11 J
		Out:	11 dec. 1998	Transfer to	12	C. 09145 X
133AB	unk, bred	In:	30 may 1998	Captive born	2	
		Out:	11 dec. 1998	Transfer to	12	C. 09146 X
134AB	unk, bred	In:	30 may 1998	Captive born	2	11 K
		Out:	14 jan. 1999	Transfer to	13	C. 09147 X
135AB	unk, bred	In:	30 may 1998	Captive born	2	11 K
		Out:	14 jan. 1999	Transfer to	13	C. 09148 X
136AB	unk, bred	In:	31 may 1998	Captive born	2	11 K
		Out:	29 jun. 2000	Transfer to	14	C. 23821 (28/05/2000) C.Lnr.2417
137AB	unk, bred	In:	31 may 1998	Captive born	2	11 K
		Out:	29 jun. 2000	Transfer to	14	C. 23821 (28/05/2000) C.Lnr.2417

138AB	unk, bred	In: 31 may 1998 Out: 3 okt. 2000	Captive born Transfer to	2 15	11 K C. 26624 (28/09/2000)
139AB	unk, bred	In: 3 jul. 1998 Out: 3 okt. 2000	Captive born Transfer to	2 15	11 K C. 26624 (28/09/2000)
140AB	unk, bred	In: 3 jul. 1998 Out: 14 okt. 2000	Captive born Transfer to	2 16	11 K C. 27345 (07/11/2000) NA
141AB	unk, bred	In: 3 jul. 1998 Out: 14 okt. 2000	Captive born Transfer to	2 16	11 K C. 27345 (07/11/2000) NA
142AB	unk, bred	In: 3 jul. 1998 Out: 14 okt. 2000	Captive born Transfer to	2 16	11 K C. 27345 (07/11/2000) NA
143AB	unk, bred	In: 3 jul. 1998 Out: 14 okt. 2000	Captive born Transfer to	2 16	11 K C. 27345 (07/11/2000) NA
144AB	unk, bred	In: 3 jul. 1998 Out: 14 okt. 2000	Captive born Transfer to	2 16	11 K C. 27345 (07/11/2000) NA
145AB	unk, bred	In: 3 jul. 1998 Out: 14 okt. 2000	Captive born Transfer to	2 16	11 K C. 27345 (07/11/2000) NA
146AB	unk, bred	In: 13 jul. 1998 Out: 18 may 2001	Captive born Transfer to	2 17	11 K C. 30392 (15/05/2001)
147AB	unk, bred	In: 13 jul. 1998 Out: 18 may 2001	Captive born Transfer to	2 17	C. 30392 (15/05/2001)
148AB	unk, bred	In: 4 jul. 1998 Out: 18 may 2001	Captive born Transfer to	2 17	11 K C. 30392 (15/05/2001)

149AB	unk, bred	In: 4 jul. 1998 Out: 18 may 2001	Captive born Transfer to	2 17	11 K C. 30392 (15/05/2001)
150AB	unk, bred	In: 4 jul. 1998 Out: 6 may 2001	Captive born Transfer to	2 18	11 K C. 30714 (01/05/2001)
151AB	unk, bred	In: 4 jul. 1998 Out: 6 may 2001	Captive born Transfer to	2 18	11 K C. 30714 (01/05/2001)
152AB	unk, bred	In: 4 jul. 1998 Out: 6 may 2001	Captive born Transfer to	2 18	11 K C. 30714 (01/05/2001)
153AB	unk, bred	In: 30 may 1999 Out: 9 jun. 2000 Out: 29 jun. 2000	Captive born Transfer to Transfer to	6 2 14	704211 C. 23821 (28/05/2000) C.L nr.2417
154AB	unk, bred	In: 30 may 1999 Out: 9 jun. 2000 Out: 6 may 2001	Captive born Transfer to Transfer to	6 2 18	704212 C. 30714 (28/05/2001)
155AB	unk, bred	In: 30 may 1999 Out: 9 jun. 2000 Out: 6 may 2001	Captive born Transfer to Transfer to	6 2 18	704213 C. 30714 (28/05/2001)
156AB	unk, bred	In: 9 jun. 1999 Out: 7 sep. 1999 Out: 6 may 2001	Captive born Transfer to Transfer to	6 994042 18	704222 X C. 30714 (28/05/2001)
157AB	unk, bred	In: 9 jun. 1999 Out: 7 sep. 1999 Out: 6 may 2001	Captive born Transfer to Transfer to	6 994042 18	704223 X C. 30714 (28/05/2001)

158A B	unk, bred	In: 9 jun. 1999 Out: 7 sep. 1999 Out: 6 may 2001	Captive born Transfer to Transfer to	6 994042 18	704224 X C. 30714 (28/05/2001)
159AB	unk, bred	In: 9 jun. 1999 Out: 7 sep. 1999 Out: 12 sep. 2001	Captive born Transfer to Transfer to	6 994942 18	704225 X C. 30714 (28/05/2001)
160AB	unk, bred	In: 9 jun. 1999 Out: 7 sep. 1999 Out: 12 sep. 2003	Captive born Transfer to Transfer to	6 994042 19	704226 X 11 L (24/08/1999)X Rg. (28/03/2000) Mc 967.000.000.599.223
161AB	unk, bred	In: 9 jun. 1999 Out: 7 sep. 1999 Out: 12 sep. 2003	Captive born Transfer to Transfer to	6 994042 19	704227 X 11 L (24/08/1999)X Rg. (28/03/2000) Mc 967.000.000.607.092
162AB	unk, bred	In: 10 jun. 1999 Out: 7 sep. 1999 Out: 12 sep. 2003	Captive born Transfer to Transfer to	6 994042 19	704228 X 11 L (24/08/1999)X Rg. (28/03/2000) Mc 967.000.000.611.737
163AB	unk, bred	In: 10 jun. 1999 Out: 7 sep. 1999 Out: 12 sep. 2003 Out: 1 nov.2004	Captive born Transfer to Transfer to	6 994042 19	704229 X 11 L (24/08/1999)X Rg. (28/03/2000) Mc 967.000.000.621.981 Death
164AB	unk, bred	In: 10 jun. 1999 Out: 7 sep. 1999	Captive born Transfer to	6 994042	704230 X

		Out:	12 sep. 2003	Transfer to	19	11 L (24/08/1999)X Rg. (28/03/2000) Mc 967.000.000.615.397
165AB	unk, bred	In:	10 jun. 1999	Captive born	6	704231
		Out:	7 sep. 1999	Transfer to	994042	X
		Out:	12 sep. 2003	Transfer to	19	11 L (24/08/1999)X Rg. (28/03/2000) Mc 967.000.000.623.166
166AB	unk, bred	In:	10 jun. 1999	Captive born	6	704232
		Out:	7 sep. 1999	Transfer to	994042	X
		Out:	12 dec. 1999			Death
167AB	unk, bred	In:	10 jun. 1999	Captive born	6	704233
		Out:	7 sep. 1999	Transfer to	994042	X
		Out::	14 dec. 1999			Death
168AB	unk, bred	In:	12 jun. 1999	Captive born	6	704234
		Out:	9 jun. 2000	Transfer to	2	
		Out:	6 may 2001	Transfer to	18	C. 30714 (01/05/2001)
169AB	unk, bred	In:	12 jun. 1999	Captive born	6	704235
		Out:	9 jun. 2000	Transfer to	2	
		Out:	6 may 2001	Transfer to	18	C. 30714 (01/05/2001)
170AB	unk, bred	In:	12 jun. 1999	Captive born	6	704236
		Out:	9 jun. 2000	Transfer to	2	
		Out:	6 may 2001	Transfer to	18	C 30 714 (01/05/2001)
171AB	unk, bred	In:	12 jun. 1999	Captive born	6	704237
		Out:	9 jun. 2000	Transfer to	2	
		Out:	6 may 2001	Transfer to	18	C. 30714 (01/052001)

172AB	unk, bred	In: 12 jun. 1999 Out: 9 jun. 2000 Out: 6 may 2001	Captive born Transfer to Transfer to	6 2 18	704238 C. 30714 (01/05/2001)
173AB	unk, bred	In: 12 jun. 1999 Out: 9 jun. 2000 Out: 6 may 2001	Captive born Transfer to Transfer to	6 2 18	704239 C. 30714 (01/05/2001)
174AB	unk, bred	In: 8 jun. 2000 Out: 12 aug. 2000	Captive born	6	704362 Death
175AB	unk, bred	In: 8 jun. 2000 Out: 26 jan. 2001	Captive born Transfer to	6 21	704363
176AB	unk, bred	In: 8 jun. 2000 Out: 26 jan. 2001	Captive born Transfer to	6 21	704364
177AB	unk, bred	In: 8 jun. 2000 Out: 26 jan. 2001	Captive born Transfer to	6 21	704365
178A B	unk, bred	In: 13 jun. 2000 Out: 26 jan. 2001	Captive born Transfer to	6 21	704367
179AB	unk, bred	In: 13 jun. 2000 Out: 26 jan. 2001	Captive born Transfer to	6 21	704368
180AB	unk, bred	In: 13 jun. 2000 Out: 26 jan. 2001	Captive born Transfer to	6 21	704369
181AB	unk, bred	In: 13 jun. 2000 Out: 13 apr. 2003 Out: 6 may. 2001	Captive born Transfer to Transfer to	6 2 18	704370 Bd K6 Sire 704125 Dam 704126 C. 30714 (01/05/2001)

182AB	unk, bred	In: 17 jun. 2000 Out: 13 apr. 2003 Out: 6 may. 2003	Captive born Transfer to Transfer to	6 2 18	704377 C. C. 30714 (01/05/2001)
183AB	unk, bred	In: 17 jun. 2000 Out: 13 apr. 2003 Out: 6 may. 2003	Captive born Transfer to Transfer to	6 2 18	704378 C. C. 30714 (01/05/2001)
184AB	unk, bred	In: 17 jun. 2000 Out: 13 apr. 2003 Out: 6 may. 2001	Captive born Transfer to Transfer to	6 2 18	704379 C. C. 30714 (01/05/2001)
185AB	unk, bred	In: 17 jun. 2000 Out: 13 apr. 2003 Out: 2 feb. 2005 Out: 9 sep. 2005 Out: 2 okt. 2006	Captive born Transfer to Transfer to Transfer to Transfer to	6 2 22 2 23	704380 C. C. 59635 (01/04/2005)pp C. 59635 (01/04/2005)pp C.69100 (21-08-2006)
186AB	unk, bred	In: 17 jun. 2000 Out: 13 apr. 2003 Out: 2 feb. 2005 Out: 9 sep. 2005 Out: 2 okt. 2006	Captive born Transfer to Transfer to Transfer to Transfer to	6 2 22 2 23	704381 C. C. 59635 (01/04/2005)pp C. 59635 (01/04/2005)pp C. 69100 (21-08-2006)
187AB	unk, bred	In: 17 jun. 2000 Out: 13 apr. 2003 Out: 2 feb. 2005 Out: 9 sep. 2005 Out: 2 okt. 2006	Captive born Transfer to Transfer to Transfer to Transfer to	6 2 22 2 23	704382 C. C. 59635 (01/04/2005)pp C. 59635 (01/04/2005)pp C. 69100 (21-08-2006)
188AB	unk, bred	In: 17 jun. 2000	Captive born	6	704383

		Out: 13 apr. 2003	Transfer to	2	
		Out: 2 feb. 2005	Transfer to	22	C. 59635 (01/04/2005)pp
		Out: 9 sep. 2005	Transfer to	2	C. 59635 (01/04/2005)pp
		Out: 2 okt. 2006	Transfer to	23	C. 69100 (21-08-2006)
189AB	unk, bred	In: 17 jun. 2000	Captive born	6	704384
		Out: 13 apr. 2003	Transfer to	2	C.
		Out: 5 sep. 2004	Transfer to	23	C.X1
190AB	unk, bred	In: 21 apr. 2003	Captive born	6	704849 / Opf Sire 704125 Dam 704126
		Out: 29 aug. 2003	Transfer to	24	
		Out: 28 apr. 2006			Death
191AB	unk, bred	In: 27 apr. 2003	Captive born	6	704851 / Opf Sire 704125 Dam 704126
		Out: 29 aug. 2003	Transfer to	24	
		Out: 02 okt.2006	Transfer to	23	2102006wslC.
192AB	unk, bred	In: 27 apr. 2003	Captive born	6	704852 / Opf Sire 704125 Dam 704126
		Out: 29 aug. 2003	Transfer to	24	
		Out: 01 jan. 2007			Death
193AB	unk, bred	In: 27 apr. 2003	Captive born	6	704853
		Out: 19 jan. 2004	Transfer to	2	
		Out: 14 mar. 2005	Transfer to	25	C. 59634 (01/04/2005)
194AB	unk, bred	In: 28 apr. 2003	Captive born	6	704868
		Out: 27 may 2004	Transfer to	2	C. 51234 (17/05/2004 fertile eggs)
		Out: 14 mar. 2005	Transfer to	25	C. 59634 (01/04/2005)
195AB	unk, bred	In: 24 may 2003	Captive born	6	704880
		Out: 14 jun. 2003			Death

196AB	unk, bred	In:	24 may 2003	Captive born	6	704881
		Out:	19 jan. 2004	Transfer to	2	C. 51234 (17/05/2004 fertile eggs)
		Out:	14 mar. 2005	Transfer to	25	C. 50634 (01/04/2005)

197AB	unk, bred	In:	24 may 2003	Captive born	6	704882
		Out:	27 mar. 2004	Transfer to	2	C. 51234 (17/05/2004 fertile eggs)
		Out:	14 mar. 2005	Transfer to	25	C. 59634 (01/04/2005)

198AB	unk, bred	In:	27 may 2003	Captive born	6	704883
		Out:	27 may 2004	Transfer to	2	C. 51234 (17/05/2004 fertile eggs)
		Out:	14 mar. 2005	Transfer to	25	C. 59634 (01/04/2005)

199AB	unk, bred	In:	27 may 2003	Captive born	6	704884
		Out:	27 may 2004	Transfer to	2	C. 51234 (17/05/2004 fertile eggs)
		Out:	28 sep. 2005	Transfer to	26	C. 59633 (01/04/2005) (49733X)

200AB	unk, bred	In:	27 may 2003	Captive born	6	704885
		Out:	27 may 2004	Transfer to	2	C. 51234 (17/05/2004 fertile eggs)
		Out:	28 sep. 2005	Transfer to	26	C. 59633 (01/04/2005) (49733X)

201AB	unk, bred	In:	29 may 2003	Captive born	6	704887
		Out:	27 may 2004	Transfer to	2	C. 51234 (17/05/2004 fertile eggs)
		Out:	28 sep. 2005	Transfer to	26	C. 59633 (01/04/2005) (49733X)

202AB	unk, bred	In:	29 may 2003	Captive born	6	704888
		Out:	27 mar. 2004	Transfer to	2	C. 49733 (02/02/2004) /
		Out:	28 sep. 2005	Transfer to	26	C. 64146 (23-09-2005)X

203AB	unk, bred	In:	29 may 2003	Captive born	6	704889
		Out:	27 mar. 2004	Transfer to	2	C. 49733 (02/02/2004)X
		Out:	3 jul. 2005			Death

204AB	unk, bred	In: 30 may 2003 Out: 27 mar. 2004 Out: 12 jun. 2004	Captive born Loan to	6 2	704890 C. 49733 (02/02/2004) Death
205AB	unk, bred	In: 22 jun. 2003 Out: 27 mar. 2004 Out: 5 sep. 2004	Captive born Transfer to Transfer to	6 2 23	704922 C. 49733 (02/02/2004) C. X1
206AB	unk, bred	In: 22 jun. 2003 Out: 27 mar. 2004 Out: 5 sep. 2004	Captive born Transfer to Transfer to	6 2 23	704923 C. 49733 (02/02/2004) C. X1
207AB	unk, bred	In: 23 jun. 2003 Out: 27 mar. 2004 Out: 1 aug. 2004	Captive born Transfer to	6 2	704924 (C. 49733 (02/02/2004)) Death X
208AB	unk, bred	In: 26 jun. 2003 Out: 2 jul. 2004	Captive born	6	704930 Death
209AB	unk, bred	In: 28 jun. 2003 Out: 28 jun. 2004	Captive born	6	704931 Death
210AB	unk,bred	In: 2 jun. 2004 Out: 5 sep. 2004	Captive born Transfer to	2 23	C. 51234 (17/05/2004 fertile eggs) C. X1
211AB	unk.bred	In: 2 jun. 2004 Out: 5 sep. 2004	Captive born Transfer to	2 23	C. 51234 (17/05/2004 fertile eggs) C. X1
212AB	unk.bred	In: 2 jun. 2004 Out: 5 sep.2004	Captive born Transfer to	2 23	C. 51234 (17/05/2004 fertile eggs) C. X1
213AB	unk.bred	In: 2 jun. 2004	Captive born	2	C. 51234 (17/05/2004 fertile eggs)

		Out: 5 sep. 2004	Transfer to	23	C. X1
214AB	unk.bred	In: 11 jul. 2004 Out: 5 sep. 2004	Captive born Transfer to	2 23	C. 59635 (01/04/2005) C. 69100 (21/08/2006)
215AB	unk.bred	In: 11 jul. 2004 Out: 6 jun. 2006	Captive born	2	C. 60562 (03/06/2005) Death / euthanasia
216AB	unk.bred	In: 11 jul. 2004 Out: 2 okt. 2006	Captive born Transfer to	2 23	C. 59635 (01/04/2005) C. 69100 (21/08/2006)
217AB	unk.bred	In: 11 jul. 2004 Out: 2 okt. 2006	Captive born Transfer to	2 23	C. 59635 (01/04/2005) C. 69100 (21/08/2006)
218AB	unk.bred	In: 11 jul. 2004 Out: 2 okt. 2006	Captive born Transfer to	2 23	C. 59635 (01/04/2005) C. 69100 (21/08/2006)
219AB	unk.bred	In: 12 jul..2004 Out: 15 febr. 2005	Captive born	2	C. 60562 (03/06/2005) Death
220AB	unk bred	In: 1 apr. 2006 Out: 12 aug. 2006 Out: 17 aug. 2012	Captive born Transfer to Transfer to	2 22 2	C. 66868 eggs (05/04/2006) C. 68841 (24-07-2006) C.12NL200702/20 (15-08-2012)
221AB	unk bred	In: 1 apr. 2006 Out: 12 aug. 2006 Out: 17 aug. 2012	Captive born Transfer to Transfer to	2 22 2	C. 66868 eggs (05/04/2006) C. 68841 (24-07-2006) C.12NL200703/20 (15-08-2012)
222AB	unk bred	In: 1 apr. 2006 Out: 11 jan. 2007	Captive born Transfer to	2 30	C. 66868 eggs (05/04/2006) C. 69014 (10-01-2007)
223AB	unk bred	In: 1 apr. 2006	Captive born	2	C. 66868 eggs (05/04/2006)

		Out:	11 jan.2007	Transfer to	30	C. 69014 (10-01-2007)
224AB	unk bred	In:	1 apr. 2006	Captive born	2	C. 66868 eggs (05/04/2006)
		Out:	11 jan. 2007	Transfer to	30	C. 69014 (10-01-2007)
225AB	unk bred	In:	1 apr. 2006	Captive born	2	C. 66868 eggs (05/04/2006)
		Out:	11 jan. 2007	Transfer to	30	C. 69014 (10-01-2007)
226AB	unk bred	In:	1 apr. 2006	Captive born	2	C. 66868 eggs (05/04/2006)
		Out:	11 jan. 2007	Transfer to	30	C. 69014 (10-01-2007)
227AB	unk bred	In:	1 apr. 2006	Captive born	2	C. 66868 eggs (05/04/2006)
		Out:	11 jan. 2007	Transfer to	30	C. 69014 (10-01-2007)
228AB	unk bred	In:	1 apr. 2006	Captive born	2	C. 66868 eggs (05/04/2006)
		Out:	11 jan. 2007	Transfer to	31	C. 69015 (10-01-2007)
229AB	unk bred	In:	1 apr. 2006	Captive born	2	C. 66868 eggs (05/04/2006)
		Out:	11 jan. 2007	Transfer to	31	C. 69015 (10-01-2007)
230AB	unk bred	In:	1 apr. 2006	Captive born	2	C. 66868 eggs (05/04/2006)
		Out:	11 jan. 2007	Transfer to	31	C. 69015 (10-01-2007)
231AB	unk bred	In:	1 apr. 2006	Captive born	2	C. 66868 eggs (05/04/2006)
		Out:	11 jan. 2007	Transfer to	31	C. 69015 (10-01-2007)
232AB	unk bred	In:	1 apr. 2006	Captive born	2	C. 66868 eggs (05/04/2006)
		Out:	11 jan. 2007	Transfer to	31	C. 69015 (10-01-2007)
233AB	unk bred	In:	1 apr. 2006	Captive born	2	C. 66868 eggs (05/04/2006)
		Out:	11 jan. 2007	Transfer to	31	C. 69015 (10-01-2007)

234AB	unk bred	In: 1 apr. 2006 Out: 12 aug. 2006	Captive born	2	C. 66868 eggs (05/04/2006) Death
235AB	unk bred	In: 1 apr. 2006 Out: 10 sep. 2006	Captive born Transfer to	2 24	C. 66868 eggs (05/04/2006) C. 68840 (24-07-2006)
236AB	unk bred	In: 1 apr. 2006 Out: 10 sep. 2006	Captive born Transfer to	2 24	C. 66868 eggs (05/04/2006) C. 68840 (24-07-2006)
237AB	unk bred	In: 1 apr. 2006 Out: 15 mar. 2008	Captive born Transfer to	2 33	C. 66868 eggs (05/04/2006) C. 08NL089873/20 (26-02-2008)
238AB	unk bred	In: 1 apr. 2006 Out: 4 apr. 2006	Captive born	2	C. 66868 eggs (05/04/2006) Death.
239AB	unk bred	In: 1 apr. 2006 Out: 3 apr. 2006	Captive born	2	C. 66868 eggs (05/04/2006) Death
240CD	unk bred	In: 23 apr. 2006 Out: 24 sep. 2006 Out: 6 june 2012 In: 7 june 2014	Captive born Transfer to Transfer to Transfer	6 22 40 2	705434 / Opf Sire 705324 Dam 705326 C. 69469 (16-08-2006) C.12NL200701/20 (14-08-2012) C.
241CD	unk bred	In: 23 apr. 2006 Out: 24 sep. 2006 Out: 6 june 2012 In: 7 june 2014	Captive born Transfer to Transfer to Transfer	6 22 40 2	705435 / Opf Sire 705324 Dam 705326 C. 69468 (16-08-2006) C.12NL200704/20 (15-08-2012) C.
242CD	unk bred	In: 23 apr. 2006 Out: 10 sep. 2006	Captive born Transfer to	6 24	705436 / Opf Sire 705324 Dam 705326 C. 69470 (16-08-2006)
243CD	unk bred	In: 23 apr. 2006	Captive born	6	705437 / Opf Sire 705324 Dam 705326

		Out: 10 sep. 2006	Transfer to	24	C. 69471 (16-08-2006)
		Out: 1 july 2013			Death
244CD	unk bred	In: 23 apr. 2006	Captive born	6	705438 / Opf Sire 705324 Dam 705326
		Out: 28 aug. 2006	Transfer to	15	C. 69472 (16-08-2006)
245CD	unk bred	In: 23 apr. 2006	Captive born	6	705439 / Opf Sire 705324 Dam 705326
		Out: 28 aug. 2006	Transfer to	15	C. 69473 (16-08-2006)
246CD	unk bred	In: 23 apr. 2006	Captive born	6	705440 / Opf Sire 705324 Dam 705326
		Out: 21 aug. 2006	Transfer to	2	C. 69474 (16-08-2006)
		Out : 14 sept.2011	Transfer to	34	C.11NL115767/20 (31-08-2011)
247CD	unk bred	In: 23 apr. 2006	Captive born	6	705441 / Opf Sire 705324 Dam 705326
		Out: 21 aug. 2006	Transfer to	2	C. 69474 (16-08-2006)
		Out: 14 sep. 2011	Transfer to	34	C. 11NL115767/20 (31-08-2011)
248CD	unk bred	In: 23 apr. 2006	Captive born	6	705442 / Opf Sire 705324 Dam 705326
		Out: 21 aug. 2006	Transfer to	2	C. 69474 (16-08-2006)
		Out: 14 sep. 2011	Transfer to	34	C. 11NL115767/20 (31-08-2011)
249CD	unk bred	In: 23 apr. 2006	Captive born	6	705443 / Opf Sire 705324 Dam 705326
		Out: 21 aug. 2006	Transfer to	2	C. 69474 (16-08-2006)
		Out: 14 sep. 2011	Transfer to	34	C. 11NL115767/20 (31-08-2011)
250CD	unk bred	In: 23 apr. 2006	Captive born	6	705444 / Opf Sire 705324 Dam 705326
		Out: 21 aug. 2006	Transfer to	2	C. 69474 (16-08-2006)
		Out: 15 mar. 2008	Transfer to	33	C.08NL089873/20 (26-02-2008)
251CD	unk bred	In: 23 apr. 2006	Captive born	6	705445 / Opf Sire 705324 Dam 705326
		Out: 21 aug. 2006	Transfer to	2	C. 69474 (16-08-2006)
		Out: 15 mar. 2008	Transfer to	33	C. 08NL089873/20 (26-02-2008)

252CD	unk bred	In: 5 jun. 2006 Out: 17 nov. 2006 Out: 15 mar. 2008	Captive born Transfer to Transfer to	6 2 33	705477 / Opf Sire 705324 Dam 705326 C. 80712 (15-11-2006) C. 08NL089873/20 (26-02-2008)
253CD	unk bred	In: 5 jun. 2006 Out: 17 nov. 2006	Captive born Transfer to	6 2	705478 / Opf Sire 705324 Dam 705326 C. 80712 (15-11-2006) C. 12NL119427/20 (23-02-2012)
254CD	unk bred	In: 8 jun. 2006 Out: 17 nov. 2006 Out: 25 march 2012	Captive born Transfer to Transfer to	6 2 39	705479 / Opf Sire 705324 Dam 705326 C. 80712 (15-11-2006) C. 12NL 119880/20 (16-03-2012)
255CD	unk bred	In: 11 jun. 2006 Out: 17 nov. 2006	Captive born Transfer to	6 2	705482 / Opf Sire 705324 Dam 705326 C. 80712 (15-11-2006) C. 12NL119428/20 (23-02-2012)
256HK	unk, bred	B-HK 31 may 2002 In: 17 sept. 2009	Captive born Transfer to	4 35	K 51, C. Vlpg. 09NL100431/11, d.d. 30-07-2009 Exp. Ct.APO/ EL 4/09, d.d. 17-08-2009 Tp.091794060 / 11-07-2007 C.09NL101657/20, d.d. 11-09-2009 DE Frf.nr. R00770
257HK	unk, bred	B-HK: 31 may 2002 In: 16 sept. 2009	Captive born Transfer to	4 2/36	K 53, C. Vlpg. 09NL100431/11, d.d. 30-07-2009 Exp. Ct APO/EL 4/09, d.d. 17-08-2009 Tp..091801321/ 11-07-2007
258HK	unk, bred	B-HK: 31 may 2002 In: 16 sept. 2009	Captive born Transfer to	4 2/36	K 54, C. Vlpg. 09NL100431/11, d.d. 30-07-2009 Exp. Ct APO/ EL 4/09, d.d. 17-08-2009 Tp..091796054/ 11-07-2007
259HK	unk, bred	B-HK: 29 jun. 2001	Captive born	4	K 55, C. 6 spot.Vlpg. 09NL100431/11,

		In:				d.d. 30-07-2009 Exp. Ct.APO/ EL 4/09, d.d. 17-8-2009 Tp.091804377/ 11-07-2007
260EF	unk, bred	In:	16 sept. 2009	Transfer to	2/36	
261AB	unk, bred	In:	2 june 2011	Captive born	27	K 191, Ct. 64800 (20/10/05), K 186, Ct. 64799 (20/10/05) R11028
262AB	unk bred	In:	8 jul. 2006	Captive born	33	UK. C
263AB	unk bred	In:	8 jul. 2006	Captive born	33	UK. C
264AB	unk bred	In:	8 jul. 2006	Captive born	33	UK. C
265AB	unk, bred	In:	8 jul. 2006	Captive born	33	UK. C
266AB	unk, bred	In::	8 jul. 2006	Captive born	33	UK. C
267AB	unk, bred	In:	8 jul. 2006	Captive born	33	UK. C
268AB	unk, bred	In:	8 jul. 2006	Captive born	33	UK. C
269XX	unk. Bred	In:	14 jun. 2009	Captive born	42	C. 79239 d.d. 30-07-2009 DE C. 418347/11 d.d. 13-10-2009,Off. K.S.111470

(Update 10-07-2014)



Photo by unknown