

## **REGISTER GEOCLEMYS HAMILTONII**

**Hamilton's Black Pond Turtle  
Strahlen-Dreikielschildkröte  
Géoclemyde d'Hamilton  
Gálapago rayado  
Driekielstraalschildpad**



**Foto: G. Gaibazzi, jun. 2005 (hatchling 1993, stb.nr 4AB)**

## Classification

Kingdom : Animalia – Animal, animals, animaux

Phylum : Chordata – Chordates, cordado, cordés

Subphylum : Vertebrata – vertebrado, vertebrates, vertébrés

Class : Reptilia, Laurenti, 1768 – “répteis”, “reptiles”, “Reptiles”

Order : Testudines, Linnaeus, 1758 – terrapins, tortoises, tortues, Turtles, turtles

Family : Bataguridae – Batagurine Turtles

Genus : Geoclemys, Gray, 1856 – spotted pond turtles / black pond turtle

Species : Geoclemys hamiltoni (GRAY, 1831) – Spotted Pond Turtle / Black Pond Turtle

(Authority : ITIS Standard Report Page: Geoclemys hamiltonii, Taxonomic Serial No.: 551918)

Synonyms : Emys hamiltonii GRAY 1831  
Emys picquotii LESSON 1831  
Emys guttata GRAY 1832  
Emys Hamiltonii – DUMÉRIL & BIBRON 1835: 315  
Geoclemys hamiltonii – GRAY 1855  
Melaochelys pictus MURRAY 1884: 107  
Damonina hamiltonii – BOULENGER 1889  
Geoclemys hamiltonii – OBST 2003: 17

(Authority : Embl-Heidelberg, DE)

## ADULT TURTLES

| Number | Sex /Age | Dates /Birth /In /Out | Terms       | Origin /party | EU-certificatenummer /Transpnd.nr. /Etc.                                       |
|--------|----------|-----------------------|-------------|---------------|--|
| A      | F, UNK   | B: 01/01/1964         | WILD BORN   | 1             |  |
|        |          | In: 15 mrt. 1977      | Wild Born   | 2             | 11 B (21/08/1984), later 11 D (10/09/1993)                                     |
|        |          | Out: 5 dec. 1987      | Transfer to | 6             | Bd 704126 / H21 967/ 619.607<br>Sire Wild Dam Wild<br>Bd 01/10/05 Ctrl 29,0 cm |
| B      | M, UNK   | B: 01/01/1964         | WILD BORN   | 1             |  |
|        |          | In: 13 apr. 1977      | Wild Born   | 2             | 11 D (21/08/1984)  |
|        |          | Out: 5 dec. 1998      | Transfer to | 6             | Bd 704125 / H95 967/ 627.756<br>Sire Wild Dam Wild<br>Bd 01/10/05 Ctrl 29,7 cm |
| S      | M, UNK   | B: 01/01/1969         | WILD BORN   | 3             |  |
|        |          | In: 21 aug. 1984      | Wild born   | 2             | 11 B (21/08/1984)  |
|        |          | Out: 11 sep. 1987     |             |               | Death  |
| C      | F, UNK   | B: 01/01/1963         | WILD BORN   | 4             |  |
|        |          | In: 24 aug. 2005      | Wild Born   | 6             | K 190, DSC 2650, Exp.Ct. HK 61169  |
|        |          | Out: 15 mar. 2007     | Transfer to | 34            | Bd 705326 / Q 01/20/2005 Ctrl 30,3 cm<br>Bd 705326                             |
| D      | M, UNK   | B: 01/01/1963         | WILD BORN   | 4             |  |
|        |          | In: 24 aug. 2005      | Wild Born   | 6             | K 183, DSC 2648, Exp.Ct. HK 61169  |
|        |          | Out: 15 mar. 2007     | Transfer    | 34            | Bd 705324 / Q 01/10/2005 Ctrl 31,3 cm<br>Bd 705324                             |
| E      | F, UNK   | B: 01/01/1963         | WILD BORN   | 4             |  |
|        |          | In: 24 aug. 2005      | Wild Born   | 6             | K 191, DSC 2646, Exp.Ct. HK 61169  |

|   |        |   |  |                            |   |
|---|--------|---|--|----------------------------|---|
|   |        | Out: 16 nov 2005  | Transfer to  | 27                         | Bd 705325 / Q 967/ 7.59599<br>Bd 01/10/2005 Ctrl. 31,0 cm<br>Ct. 64800 (20/10/05)   |
| F | M, UNK | B: 01/01/1063<br>In: 24 aug. 2005   | WILD BORN<br>Wild Born   | 4<br>6                     | K 186, DSC 2652, Exp.Ct. 61169<br>Bd 705323 / Q 967/ 7.59519<br>Bd 01/10/2005 Ctrl. 31,9 cm,<br>little wounds (1 big)<br>Ct. 64799 (20/10/05) |
|   |        | Out: 16 nov 2005  | Transfer to  | 27                         |   |
| G | F, UNK | B: 01/01/1970<br>In: 20 dec. 1988<br>Out: 2 oct. 1993<br>In: 5 dec. 1998<br>Out: 13 apr. 2003<br>In: 15 apr. 2003 | WILD BORN<br>Wild Born<br>Transfer to<br>Return<br>Transfer to<br>Return | 5<br>6<br>2<br>6<br>2<br>6 | Bd 701230 / Q Spec. ID: 701230<br>Ark.nr. 701230<br>Bd 967/6.27737  |
| H | M, UNK | B: 01/01/?<br>In: 20 apr. 2004  | WILD BORN<br>Transfer to   | 28<br>29                   | De Reg. 31/10/2004  |

Total Wild Born Adults alive for breeding: 8 (control 10/11/2005- 15/04/2006)



Foto H.A. Zwartepoorte , july. 2005 (Adult Male, stb.nr.F)

## HATCHLINGS

| Number | Sex /Age | Dates /Birth /In /Out  | Terms   | Origin /party     | EU-certificatenummer /Chipnumber /Etc.   |
|--------|----------|--|---|-------------------|--|
| 1AB    | F, bred  | In: 15 jul. 1993<br>Out: 28 nov. 1996<br>In: 13 apr. 2003<br>Out: 29 aug. 2005 | Captive born<br>Transfer to<br>Return<br>Transfer | 2<br>6<br>2<br>26 | 11 D (10/09/1993)<br>Bd 703708 11 H (12/02/1997)<br>967/ 608.234 C. 09164<br>C 64147 234 PTT 3S RRRM 6944172             |
| 2AB    | M, bred  | In: 15 jul. 1993<br>Out: 20 nov. 1996  | Captive born<br>Transfer to                       | 2<br>6            | 11 D (10/09/1993) C. 09165<br>11 H (12/02/1997) Bd 703709 / H37<br>Sire 704125 Dam 704126<br>Bd 01/10/2005 Ctrl. 25,8 cm |
| 3AB    | F, bred  | In: 15 jul. 1993   | Captive born                                      | 2                 | 11 D (10/09/1993) C. 09166   |

|      |           |  |   |                        |   |
|------|-----------|--|---|------------------------|---|
|      |           | Out: 20 nov. 1996  | Transfer to   | 6                      | 11 H (12/02/1997) Bd 703710 / H37<br>Sire 704125 Dam 704126<br>Bd 01/10/2005 Ctrl 26,9 cm   |
| 4AB  | F, bred   | In: 16 jul. 1993<br>Out: 28 nov. 1996<br>Out: 8 oct. 2000<br>In: 22 jul. 2003<br>Out: 29 aug. 2005 | Captive born<br>Transfer to<br>Transfer to<br>Return<br>Transfer to | 2<br>6<br>7<br>2<br>26 | 11 D (10/09/1993) C. 09167<br>Bd 703711 11 H (12/02/1997)<br>C 45193 (22/07/2003) 985120015486030<br>C 64147 (23/09/2005) PTT 3S RRRM 6944172 |
| 5AB  | unk, bred | In: 16 jul. 1993<br>Out: 4 aug. 1997   | Captive born<br>Transfer to   | 2<br>8                 | 11 D<br>C 030952A (10/03/1997)  |
| 6AB  | unk, bred | In: 16 jul. 1993<br>Out: 4 aug. 1997   | Captive born<br>Transfer to   | 2<br>8                 | 11 D<br>C 030952A (10/03/1997)  |
| 7AB  | unk, bred | In: 17 may 1994<br>Out: 4 aug. 1997  | Captive born<br>Transfer to   | 2<br>8                 | 11 E (18/07/1994)<br>C 030952A (10/03/1997)   |
| 8AB  | unk, bred | In: 17 may 1994<br>Out: 4 aug. 1997  | Captive born<br>Transfer to   | 2<br>8                 | 11 E<br>C 030952A (10/03/1997)  |
| 9AB  | unk, bred | In: 17 may 1994<br>Out: 4 aug. 1997  | Captive born<br>Transfer to   | 2<br>8                 | 11 E<br>C 030952A (10/03/1997)  |
| 10AB | unk, bred | In: 17 may 1994<br>Out: 4 aug. 1997  | Captive born<br>Transfer to   | 2<br>8                 | 11E<br>C 030952A (10/03/1997)   |
| 11AB | unk, bred | In: 17 may 1994<br>Out: 4 aug. 1997  | Captive born<br>Transfer to   | 2<br>8                 | 11 E<br>C 030952A (10/03/1997)  |
| 12AB | unk, bred | In: 17 may 1994  | Captive born  | 2                      | 11 E  |

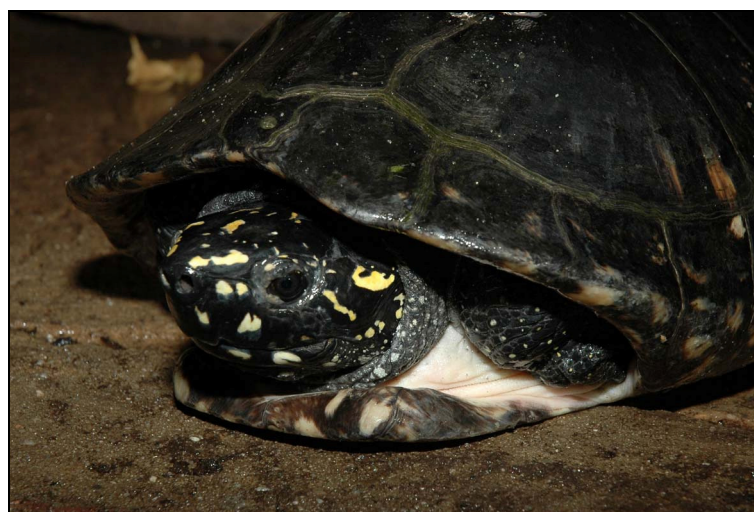
|      |           |      |             |              |   |                        |
|------|-----------|------|-------------|--------------|---|------------------------|
|      |           | Out  | 4 aug. 1997 | Transfer to  | 8 | C 030952A (10/03/1997) |
| 13AB | unk, bred | In:  | 17 may 1994 | Captive born | 2 | 11 E                   |
|      |           | Out: | 4 aug. 1997 | Transfer to  | 8 | C 030952A (10/03/1997) |
| 14AB | unk, bred | In:  | 18 may 1994 | Captive born | 2 | 11 E                   |
|      |           | Out: | 4 aug. 1997 | Transfer to  | 8 | C 030952A (10/03/1997) |
| 15AB | unk, bred | In   | 18 may 1994 | Captive born | 2 | 11 E                   |
| :    |           | Out  | 4 aug. 1997 | Transfer to  | 8 | C 030952A (10/03/1997) |
| 16AB | unk, bred | In:  | 18 may 1994 | Captive born | 2 | 11 E                   |
|      |           | Out: | 4 aug. 1997 | Transfer to  | 8 | C 030952A (10/03/1997) |
| 17AB | unk, bred | In:  | 18 may 1994 | Captive born | 2 | 11 E                   |
|      |           | Out: | 4 aug. 1997 | Transfer to  | 8 | C 030952A (10/03/1997) |
| 18AB | unk, bred | In:  | 18 may 1994 | Captive born | 2 | 11 E                   |
|      |           | Out: | 4 aug. 1997 | Transfer to  | 8 | C 030952A (10/03/1997) |
| 19AB | unk, bred | In:  | 18 may 1994 | Captive born | 2 | 11 E                   |
|      |           | Out: | 4 aug. 1997 | Transfer to  | 8 | C 030952A (10/03/1997) |
| 20AB | unk, bred | In:  | 18 may 1994 | Captive born | 2 | 11 E                   |
|      |           | Out: | 4 aug. 1997 | Transfer to  | 8 | C 030952A (10/03/1997) |
| 21AB | unk, bred | In:  | 19 may 1994 | Captive born | 2 | 11 E                   |
|      |           | Out: | 4 aug. 1997 | Transfer to  | 8 | C 030952A (10/03/1997) |
| 22AB | unk, bred | In:  | 19 may 1994 | Captive born | 2 | 11 E                   |
|      |           | Out: | 4 aug. 1997 | Transfer to  | 8 | C 030952A (10/03/1997) |

|      |           |                                      |                             |        |  |
|------|-----------|--------------------------------------|-----------------------------|--------|--|
| 23AB | unk, bred | In: 19 may 1994<br>Out: 4 aug. 1997  | Captive born<br>Transfer to | 2<br>8 | 11 E<br>C 030952A (10/03/1997)               |
| 24AB | unk, bred | In: 19 may 1994<br>Out: 4 aug. 1997  | Captive born<br>Transfer to | 2<br>8 | 11 E<br>C 030952A (10/03/1997)               |
| 25AB | unk, bred | In: 3 jul. 1994<br>Out: 4 aug. 1997  | Captive born<br>Transfer to | 2<br>8 | 11 E<br>C 030952A (10/03/1997)               |
| 26AB | unk, bred | In: 3 jul. 1994<br>Out: 4 aug. 1997  | Captive born<br>Transfer to | 2<br>8 | 11 E<br>C 030952A (10/03/1997)               |
| 27AB | unk, bred | In: 3 jul. 1994<br>Out: 4 aug. 1997  | Captive born<br>Transfer to | 2<br>8 | 11 E<br>C 030952A (10/03/1997 )              |
| 28AB | unk, bred | In: 3 jul.. 1994<br>Out: 6 jul. 1994 | Captive born                | 2      | Death  |
| 29AB | unk, bred | In: 3 jul. 1994<br>Out: : 7 jul.1994 | Captive born                | 2      | Death  |
| 30AB | unk, bred | In: 22 may 1995<br>Out: 4 aug 1997   | Captive born<br>Transfer to | 2<br>8 | 11 F (23/02/1996)<br>C. 030952A (10/03/1997) |
| 31AB | unk, bred | In: 22 may 1995<br>Out: 4 aug. 1997  | Captive born<br>Transfer to | 2<br>8 | 11 F<br>C 030952A (10/03/1997)               |
| 32AB | unk, bred | In: 22 may 1995<br>Out: 4 aug. 1997  | Captive born<br>Transfer to | 2<br>8 | 11 F<br>C 030952A (10/03/1997)               |
| 33AB | unk, bred | In: 22 may 1995<br>Out: 4 aug. 1997  | Captive born<br>Transfer to | 2<br>8 | 11 F<br>C 030952A (10/03/1997)               |



|      |           |                                     |                             |        |                                |
|------|-----------|-------------------------------------|-----------------------------|--------|--------------------------------|
| 34AB | unk, bred | In: 22 may 1995<br>Out: 4 aug. 1997 | Captive born<br>Transfer to | 2<br>8 | 11 F<br>C 030952A (10/03/1997) |
| 35AB | unk, bred | In: 22 may 1995<br>Out: 4 aug. 1997 | Captive born<br>Transfer to | 2<br>8 | 11 F<br>C 030952A (10/03/1997) |
| 36AB | unk, bred | In: 22 may 1995<br>Out: 4 aug. 1997 | Captive born<br>Transfer to | 2<br>8 | 11 F<br>C 030952A (10/03/1997) |
| 37AB | unk, bred | In: 22 may 1995<br>Out: 4 aug. 1997 | Captive born<br>Transfer to | 2<br>8 | 11 F<br>C 030952A (10/03/1997) |
| 38AB | unk, bred | In: 23 may 1995<br>Out: 4 aug. 1997 | Captive born<br>Transfer to | 2<br>8 | 11 F<br>C 030952A (10/03/1997) |
| 39AB | unk, bred | In: 23 may.1995<br>Out: 4 aug. 1997 | Captive born<br>Transfer to | 2<br>8 | 11 F<br>C 030952A (10/03/1997) |
| 40AB | unk, bred | In: 23 may 1995<br>Out: 4 aug. 1997 | Captive born<br>Transfer to | 2<br>8 | 11 F<br>C 030952A (10/03/1997) |
| 41AB | unk, bred | In: 23 may 1995<br>Out: 4 aug. 1997 | Captive born<br>Transfer to | 2<br>8 | 11 F<br>C 030952A (10/03/1997) |
| 42AB | unk, bred | In: 23 may 1995<br>Out: 4 aug. 1997 | Captive born<br>Transfer to | 2<br>8 | 11 F<br>C 030952A (10/03/1997) |
| 43AB | unk, bred | In: 23 may 1995<br>Out: 4 aug. 1997 | Captive born<br>Transfer to | 2<br>8 | 11 F<br>C 030952A (10/03/1997) |
| 44AB | unk, bred | In: 23 may 1995                     | Captive born                | 2      | 11 F                           |

|      |           |       |              |              |   |                        |
|------|-----------|-------|--------------|--------------|---|------------------------|
|      |           | Out:  | 4 aug. 1997  | Transfer to  | 8 | C 030952A (10/03/1997) |
| 45AB | unk, bred | In    | 29 jun. 1995 | Captive born | 2 | 11 F                   |
|      |           | Out:  | 4 aug. 1997  | Transfer to  | 8 | C 030952A (10/03/1997) |
| 46AB | unk, bred | In: : | 29 jun. 1995 | Captive born | 2 | 11 F                   |
|      |           | Out:  | 4 apr. 1998  | Transfer to  | 8 | C.X 8 (04/04/1998)     |
| 47AB | unk, bred | In: : | 29 jun. 1995 | Captive born | 2 | 11 F                   |
|      |           | Out:  | 4 aug. 1997  | Transfer to  | 8 | C 030952A (10/03/1997) |
| 48AB | unk, bred | In: : | 29 jun. 1995 | Captive born | 2 | 11 F                   |
|      |           | Out:  | 4 aug. 1997  | Transfer to  | 8 | C 030952A (10/03/1997) |
| 49AB | unk, bred | In:   | 29 jun. 1995 | Captive born | 2 | 11 F                   |
|      |           | Out:  | 4 aug. 1997  | Transfer to  | 8 | C 030952A (10/03/1997) |
| 50AB | unk, bred | In: : | 29 jun. 1995 | Captive born | 2 | 11 F                   |
|      |           | Out:  | 4 aug. 1997  | Transfer to  | 8 | C 030952A (10/03/1997) |
| 51AB | unk, bred | In: : | 29 jun. 1995 | Captive born | 2 | 11 F                   |
|      |           | Out:  | 4 aug. 1997  | Transfer to  | 8 | C 030952A (10/03/1997) |
| 52AB | unk, bred | In:   | 29 jun. 1995 | Captive born | 2 | 11 F                   |
|      |           | Out:  | 4 aug. 1997  | Transfer to  | 8 | C 030952A (10/03/1997) |
| 53AB | unk, bred | In: : | 29 jun. 1995 | Captive born | 2 | 11 F                   |
|      |           | Out:  | 4 aug. 1997  | Transfer to  | 8 | C 030952A (10/03/1997) |
| 54AB | unk, bred | In: : | 30 jun. 1995 | Captive born | 2 | 11 F                   |
|      |           | Out:  | 4 aug. 1997  | Transfer to  | 8 | C 030952A (10/03/1997) |

|      |           |  |                             |        |                                |
|------|-----------|--|-----------------------------|--------|--------------------------------|
| 55AB | unk, bred | In: : 30 jun. 1995<br>Out: 4 aug. 1997 | Captive born<br>Transfer to | 2<br>8 | 11 F<br>C 030952A (10/03/1997) |
| 56AB | unk, bred | In: 30 jun. 1995<br>Out: 4 aug. 1997   | Captive born<br>Transfer to | 2<br>8 | 11 F<br>C 030952A (10/03/1997) |
| 57AB | unk, bred | In: : 30 jun. 1995<br>Out: 4 aug. 1997 | Captive born<br>Transfer to | 2<br>8 | 11 F<br>C 030952A (10/03/1997) |
| 58AB | unk, bred | In: 30 jun. 1995<br>Out: 4 aug. 1997   | Captive born<br>Transfer to | 2<br>8 | 11 F<br>C 030952A (10/03/1997) |
| 59AB | unk, bred | In: : 30 jun. 1995<br>Out: 4 aug. 1997 | Captive born<br>Transfer to | 2<br>8 | 11 F<br>C 030952A (10/03/1997) |
| 60AB | unk, bred | In: : 30 jun. 1995<br>Out 4 aug. 1997  | Captive born<br>Transfer to | 2<br>8 | 11 F<br>C 030952A (10/03/1997) |
| 61AB | unk, bred | In: 2 aug. 1995<br>Out: 4 aug. 1997    | Captive born<br>Transfer to | 2<br>8 | 11 F<br>C 030952A (10/03/1997) |
| 62AB | unk, bred | In: : 2 aug. 1995<br>Out: 4 aug. 1997  | Captive born<br>Transfer to | 2<br>8 | 11 F<br>C 030952A (10/03/1997) |
| 63AB | unk, bred | In: 2 aug. 1995<br>Out: 4 aug. 1997    | Captive born<br>Transfer to | 2<br>8 | 11 F<br>C 030952A (10/03/1997) |
| 64AB | unk, bred | In: : 2 aug. 1995<br>Out: 4 aug. 1997  | Captive born<br>Transfer to | 2<br>8 | 11 F<br>C 030952A (10/03/1997) |
| 65AB | unk, bred | In: 2 augl. 1995<br>Out: 4 aug. 1997   | Captive born<br>Transfer to | 2<br>8 | 11 F<br>C 030952A (10/03/1997) |

|      |           |               |                             |                             |        |  |
|------|-----------|---------------|-----------------------------|-----------------------------|--------|--|
| 66AB | unk, bred | In: :<br>Out: | 3 aug. 1995<br>4 aug. 1997  | Captive born<br>Transfer to | 2<br>8 | 11 F<br>C 030952A (10/03/1997)               |
| 67AB | unk, bred | In: :<br>Out: | 3 aug. 1995<br>4 aug. 1997  | Captive born<br>Transfer to | 2<br>8 | 11 F<br>C 030952A (10/03/1997)               |
| 68AB | unk, bred | In: :<br>Out: | 3 aug. 1995<br>4 aug. 1997  | Captive born<br>Transfer to | 2<br>8 | 11 F<br>C 030952A (10/03/1997)               |
| 69AB | unk, bred | In: :<br>Out: | .3 aug. 1995<br>4 aug. 1997 | Captive born<br>Transfer to | 2<br>8 | 11 F<br>C 030952A (10/03/1997)               |
| 70AB | unk, bred | In:<br>Out:   | 30 may 1996<br>4 aug. 1997  | Captive born<br>Transfer to | 2<br>8 | 11 G (27/08/1996)<br>C 030952A (10/ 03/1997) |
| 71AB | unk, bred | In:<br>Out:   | 30 may 1996<br>4 aug. 1997  | Captive born<br>Transfer to | 2<br>8 | 11 G<br>C 030952A (10/03/1997)               |
| 72AB | unk, bred | In:<br>Out:   | 30 may 1996<br>4 aug. 1997  | Captive born<br>Transfer to | 2<br>8 | 11 G<br>C 030952A (10/03/1997)               |
| 73AB | unk, bred | In:<br>Out:   | 30 may 1996<br>4 aug. 1997  | Captive born<br>Transfer to | 2<br>8 | 11 G<br>C 030952A (10/03/1997)               |
| 74AB | unk, bred | In:<br>Out:   | 30 may 1996<br>4 aug. 1997  | Captive born<br>Transfer to | 2<br>8 | 11 G<br>C 030952A (10/03/1997)               |
| 75AB | unk, bred | In:<br>Out:   | 31 may 1996<br>4 aug. 1997  | Captive born<br>Transfer to | 2<br>8 | 11 G<br>C 030952A (10/03/1997)               |
| 76AB | unk, bred | In:           | 31 may. 1996                | Captive born                | 2      | 11 G   |

|      |           |                                      |                             |        |                                |
|------|-----------|--------------------------------------|-----------------------------|--------|--------------------------------|
|      |           | Out: 4 aug. 1997                     | Transfer to                 | 8      | C 030952A (10/03/1997)         |
| 77AB | unk, bred | In: 31 may 1996<br>Out: 4 aug. 1997  | Captive born<br>Transfer to | 2<br>8 | 11 G<br>C 030952A (10/03/1997) |
| 78AB | unk, bred | In: 31 may 1996<br>Out: 4 aug. 1997  | Captive born<br>Transfer to | 2<br>8 | 11 G<br>C 030952A (10/03/1997) |
| 79AB | unk, bred | In: 31 may 1996<br>Out: 4 aug. 1997  | Captive born<br>Transfer to | 2<br>8 | 11 G<br>C 030952A (10/03/1997) |
| 80AB | unk, bred | In: 31 may. 1996<br>Out: 4 aug. 1997 | Captive born<br>Transfer to | 2<br>8 | 11 G<br>C 030952A (10/03/1997) |
| 81AB | unk, bred | In: 31 may. 1996<br>Out: 4 apr. 1998 | Captive born<br>Transfer to | 2<br>8 | 11 G<br>C 030952A (10/03/1997) |
| 82AB | unk, bred | In: 31 may 1996<br>Out: 4 apr. 1998  | Captive born<br>Transfer to | 2<br>9 | 11 G<br>C. 04492 (21/02/1998)  |
| 83AB | unk, bred | In: 2 jul. 1996<br>Out: 4 apr. 1998  | Captive born<br>Transfer to | 2<br>9 | 11 G<br>C. 04493 (21/02/1998)  |
| 84AB | unk, bred | In: 2 jul. 1996<br>Out: 4 apr. 1998  | Captive born<br>Transfer to | 2<br>9 | 11 G<br>C. 04494 (21/02/1998)  |
| 85AB | unk, bred | In: 2 jul. 1996<br>Out: 4 apr. 1998  | Captive born<br>Transfer to | 2<br>9 | 11 G<br>C. 04495 (21/02/1998)  |
| 86AB | unk, bred | In: 2 jul. 1996<br>Out: 4 apr. 1998  | Captive born<br>Transfer to | 2<br>9 | 11 G<br>C. 04496 (21/02/1998)  |

|      |           |                                      |                             |        |   |
|------|-----------|--------------------------------------|-----------------------------|--------|---|
| 87AB | unk, bred | In: 2 jul. 1996<br>Out: 4 apr 1998   | Captive born<br>Transfer to | 2<br>9 | 11 G<br>C. 04497 (21/02/1998)             |
| 88AB | unk, bred | In: 2 jul. 1996<br>Out: 4 apr 1998   | Captive born<br>Transfer to | 2<br>9 | 11 G<br>C. 04498 (21/02/1998)             |
| 89AB | unk, bred | In: 3 jul. 1996<br>Out: 4 apr 1998   | Captive born<br>Transfer to | 2<br>9 | 11 G<br>C.04499 (21/02/1998)              |
| 90AB | unk, bred | In: 3 jul. 1996<br>Out: 4 apr 1998   | Captive born<br>Transfer to | 2<br>9 | 11 G<br>C.04500 (21/02/1998)              |
| 91AB | unk, bred | In: 5 jul. 1996<br>Out: 7 jul. 1996  | Captive born                | 2      | Death                                     |
| 92AB | unk, bred | In: 5 jun. 1997<br>Out: 7 jun. 1997  | Captive born                | 2      | Death                                     |
| 93AB | unk, bred | In: 5 jun. 1997<br>Out: .8 jun. 1997 | Captive born                | 2      | 11 J<br>Death                             |
| 94AB | unk, bred | In: 5 jun. 1997<br>Out: 4 apr 1998   | Captive born<br>Transfer to | 2<br>9 | 11 J (25/09/1997)<br>C.04501 (21/02/1998) |
| 95AB | unk, bred | In: 5 jun. 1997<br>Out: 4 apr 1998   | Captive born<br>Transfer to | 2<br>9 | 11 J<br>C.04502 (21/02/1998)              |
| 96AB | unk, bred | In: 5 jun. 1997<br>Out: 4 apr 1998   | Captive born<br>Transfer to | 2<br>9 | 11 J<br>C.04503 (21/02/1998)              |
| 97AB | unk, bred | In: 5 jun. 1997<br>Out: 4 apr 1998   | Captive born<br>Transfer to | 2<br>9 | 11 J<br>C.04504 (21/02/1998)              |

|       |           |                                     |                             |        |                               |
|-------|-----------|-------------------------------------|-----------------------------|--------|-------------------------------|
| 98AB  | unk, bred | In: 6 jun. 1997<br>Out: 4 apr 1998  | Captive born<br>Transfer to | 2<br>9 | 11 J<br>C.04505 (21/02/1998)  |
| 99AB  | unk, bred | In: 6 jun. 1997<br>Out: 4 apr 1998  | Captive born<br>Transfer to | 2<br>9 | 11 J<br>C.04506 (21/02/1998)  |
| 100AB | unk, bred | In: 6 jun. 1997<br>Out: 4 apr 1998  | Captive born<br>Transfer to | 2<br>9 | 11 J<br>C.04507 (21/02/1998)  |
| 101AB | unk, bred | In: 6 jun. 1997<br>Out: 4 apr 1998  | Captive born<br>Transfer to | 2<br>9 | 11 J<br>C.04508 (21/02/1998)  |
| 102AB | unk, bred | In: 6 jun. 1997<br>Out: 4 apr 1998  | Captive born<br>Transfer to | 2<br>9 | 11 J<br>C.04509 (21/02/1998)  |
| 103AB | unk, bred | In: 6 jun .1997<br>Out: 4 apr 1998  | Captive born<br>Transfer to | 2<br>9 | 11 J<br>C. 04510 (21/02/1998) |
| 104AB | unk, bred | In: 6 jun. 1997<br>Out: 4 apr 1998  | Captive born<br>Transfer to | 2<br>9 | 11 J<br>C. 0451 (21/02/1998)  |
| 105AB | unk, bred | In: 6 jun. 1997<br>Out: 4 apr 1998  | Captive born<br>Transfer to | 2<br>9 | 11 J<br>C.04512 (21/02/1998)  |
| 106AB | unk, bred | In: 6 jun. 1997<br>Out: 4 apr 1998  | Captive born<br>Transfer to | 2<br>9 | 11 J<br>C.04513 (21/02/1998)  |
| 107AB | unk, bred | In: 15 jul. 1997<br>Out: 4 apr 1998 | Captive born<br>Transfer to | 2<br>9 | 11 J<br>C.04514 (21/02/1998)  |
| 108AB | unk, bred | In: 15 jul. 1997                    | Captive born                | 2      | 11 J                          |

|       |           |      |              |              |    |                       |
|-------|-----------|------|--------------|--------------|----|-----------------------|
|       |           | Out: | 4 apr 1998   | Transfer to  | 9  | C.04515 (21/02/1998)  |
| 109AB | unk, bred | In:  | 15 jul. 1997 | Captive born | 2  | 11 J                  |
|       |           | Out: | 4 apr 1998   | Transfer to  | 9  | C.04516 (21/02/1998)  |
| 110AB | unk, bred | In:  | 15 jul. 1997 | Captive born | 2  | 11 J                  |
|       |           | Out: | 4 apr. 1998  | Transfer to  | 9  | C. 04517 (21/02/1998) |
| 111AB | unk, bred | In:  | 16 jul. 1997 | Captive born | 2  | 11 J                  |
|       |           | Out: | 4 apr. 1998  | Transfer to  | 9  | C.04518 (21/02/1998)  |
| 112AB | unk, bred | In:  | 16 jul. 1997 | Captive born | 2  | 11 J                  |
|       |           | Out: | 4 apr. 1998  | Transfer to  | 9  | C.04519 (21/02/1998)  |
| 113AB | unk, bred | In:  | 16 jul. 1997 | Captive born | 2  | 11 J                  |
|       |           | Out: | 4 apr. 1998  | Transfer to  | 9  | C. 04510 (21/02/1998) |
| 114AB | unk, bred | In:  | 16 jul. 1997 | Captive born | 2  | 11 J                  |
|       |           | Out: | 4 apr. 1998  | Transfer to  | 9  | C. 04510 (21/02/1998) |
| 115AB | unk, bred | In:  | 17 jul. 1997 | Captive born | 2  | 11 J                  |
|       |           | Out: | 1 aug. 1998  | Transfer to  | 10 | C. 09128 X            |
| 116AB | unk, bred | In:  | 17 jul 1997  | Captive born | 2  | 11 J                  |
|       |           | Out: | 1 aug. 1998  | Transfer to  | 10 | C. 09129 X            |
| 117AB | unk, bred | In:  | 17 jul. 1997 | Captive born | 2  | 11 J                  |
|       |           | Out: | 1 aug. 1998  | Transfer to  | 10 | C. 09130 X            |
| 118AB | unk, bred | In:  | 17 jul. 1997 | Captive born | 2  | 11 J                  |
|       |           | Out: | 12 aug. 1998 | Transfer to  | 11 | C. 09131 X            |



|       |           |                                      |                             |         |                                 |
|-------|-----------|--------------------------------------|-----------------------------|---------|---------------------------------|
| 119AB | unk, bred | In: 17 jul.1997<br>Out: 12 aug. 1998 | Captive born<br>Transfer to | 2<br>11 | 11 J<br>C. 09132 X              |
| 120AB | unk, bred | In: 18 jul. 1997<br>Out: 12 aug.1998 | Captive born<br>Transfer to | 2<br>11 | 11 J<br>C. 09133 X              |
| 121AB | unk, bred | In: 18 jul. 1997<br>Out: 11 dec.1998 | Captive born<br>Transfer to | 2<br>12 | 11 J<br>C. 09134 X              |
| 122AB | unk, bred | In: 29 may 1998<br>Out: 11 dec.1998  | Captive born<br>Transfer to | 2<br>12 | 11 L (24/08/1999)<br>C. 09135 X |
| 123AB | unk, bred | In: 29 may1998<br>Out: 11 dec.1998   | Captive born<br>Transfer to | 2<br>12 | 11 J<br>C.09136 X               |
| 124AB | unk, bred | In: 29 may 1998<br>Out: 11 dec.1998  | Captive born<br>Transfer to | 2<br>12 | 11 J<br>C. 09137 X              |
| 125AB | unk, bred | In: 29 may 1998<br>Out: 11 dec.1998  | Captive born<br>Transfer to | 2<br>12 | 11 J<br>C. 09138 X              |
| 126AB | unk, bred | In: 29 may 1998<br>Out: 11 dec.1998  | Captive born<br>Transfer to | 2<br>12 | 11 J<br>C. 09139 X              |
| 127AB | unk, bred | In: 29 may 1998<br>Out: 11 dec.1998  | Captive born<br>Transfer to | 2<br>12 | 11 J<br>C. 09140 X              |
| 128AB | unk, bred | In: 29 may. 1998<br>Out: 11 dec.1998 | Captive born<br>Transfer to | 2<br>12 | 11 J<br>C. 09141 X              |
| 129AB | unk, bred | In: 30 may 1998<br>Out: 11 dec.1998  | Captive born<br>Transfer to | 2<br>12 | 11 J<br>C. 09142 X              |

|       |           |                                      |                             |         |  |
|-------|-----------|--------------------------------------|-----------------------------|---------|--|
| 130AB | unk, bred | In: 30 may 1998<br>Out: 11 dec. 1998 | Captive born<br>Transfer to | 2<br>12 | 11 J<br>C. 09143 X                         |
| 131AB | unk, bred | In: 30 may 1998<br>Out: 11 dec. 1998 | Captive born<br>Transfer to | 2<br>12 | 11 J<br>C. 09144 X                         |
| 132AB | unk, bred | In: 30 may 1998<br>Out: 11 dec. 1998 | Captive born<br>Transfer to | 2<br>12 | 11 J<br>C. 09145 X                         |
| 133AB | unk, bred | In: 30 may 1998<br>Out: 11 dec. 1998 | Captive born<br>Transfer to | 2<br>12 | C. 09146 X                                 |
| 134AB | unk, bred | In: 30 may 1998<br>Out: 14 jan. 1999 | Captive born<br>Transfer to | 2<br>13 | 11 K<br>C. 09147 X                         |
| 135AB | unk, bred | In: 30 may 1998<br>Out: 14 jan. 1999 | Captive born<br>Transfer to | 2<br>13 | 11 K<br>C. 09148 X                         |
| 136AB | unk, bred | In: 31 may 1998<br>Out: 29 jun. 2000 | Captive born<br>Transfer to | 2<br>14 | 11 K<br>C. 23821 (28/05/2000) C. L nr.2417 |
| 137AB | unk, bred | In: 31 may 1998<br>Out: 29 jun. 2000 | Captive born<br>Transfer to | 2<br>14 | 11 K<br>C. 23821 (28/05/2000) C.L.nr.2417  |
| 138AB | unk, bred | In: 31 may 1998<br>Out: 3 okt. 2000  | Captive born<br>Transfer to | 2<br>15 | 11 K<br>C. 26624 (28/09/2000)              |
| 139AB | unk, bred | In: 3 jul. 1998<br>Out: 3 okt. 2000  | Captive born<br>Transfer to | 2<br>15 | 11 K<br>C. 26624 (28/09/2000)              |
| 140AB | unk, bred | In: 3 jul. 1998                      | Captive born                | 2       | 11 K                                       |

|       |           |      |              |              |    |                          |
|-------|-----------|------|--------------|--------------|----|--------------------------|
|       |           | Out: | 14 okt. 2000 | Transfer to  | 16 | C. 27345 (07/11/2000) NA |
| 141AB | unk, bred | In:  | 3 jul. 1998  | Captive born | 2  | 11 K                     |
|       |           | Out: | 14 okt. 2000 | Transfer to  | 16 | C. 27345 (07/11/2000) NA |
| 142AB | unk, bred | In:  | 3 jul. 1998  | Captive born | 2  | 11 K                     |
|       |           | Out: | 14 okt. 2000 | Transfer to  | 16 | C. 27345 (07/11/2000) NA |
| 143AB | unk, bred | In:  | 3 jul. 1998  | Captive born | 2  | 11 K                     |
|       |           | Out: | 14 okt. 2000 | Transfer to  | 16 | C. 27345 (07/11/2000) NA |
| 144AB | unk, bred | In:  | 3 jul. 1998  | Captive born | 2  | 11 K                     |
|       |           | Out: | 14 okt. 2000 | Transfer to  | 16 | C. 27345 (07/11/2000) NA |
| 145AB | unk, bred | In:  | 3 jul. 1998  | Captive born | 2  | 11 K                     |
|       |           | Out: | 14 okt. 2000 | Transfer to  | 16 | C. 27345 (07/11/2000) NA |
| 146AB | unk, bred | In:  | 13 jul. 1998 | Captive born | 2  | 11 K                     |
|       |           | Out: | 18 may 2001  | Transfer to  | 17 | C. 30392 (15/05/2001)    |
| 147AB | unk, bred | In:  | 13 jul. 1998 | Captive born | 2  |                          |
|       |           | Out: | 18 may 2001  | Transfer to  | 17 | C. 30392 (15/05/2001)    |
| 148AB | unk, bred | In:  | 4 jul. 1998  | Captive born | 2  | 11 K                     |
|       |           | Out: | 18 may 2001  | Transfer to  | 17 | C. 30392 (15/05/2001)    |
| 149AB | unk, bred | In:  | 4 jul. 1998  | Captive born | 2  | 11 K                     |
|       |           | Out: | 18 may 2001  | Transfer to  | 17 | C. 30392 (15/05/2001)    |
| 150AB | unk, bred | In:  | 4 jul. 1998  | Captive born | 2  | 11 K                     |
|       |           | Out: | 6 may 2001   | Transfer to  | 18 | C. 30714 (01/05/2001)    |

|       |           |  |  |                   |  |
|-------|-----------|--|--|-------------------|--|
| 151AB | unk, bred | In: 4 jul. 1998<br>Out: 6 may 2001                       | Captive born<br>Transfer to                | 2<br>18           | 11 K<br>C. 30714 (01/05/2001)                |
| 152AB | unk, bred | In: 4 jul. 1998<br>Out: 6 may 2001                       | Captive born<br>Transfer to                | 2<br>18           | 11 K<br>C. 30714 (01/05/2001)                |
| 153AB | unk, bred | In: 30 may 1999<br>Out: 9 jun. 2000<br>Out: 29 jun. 2000 | Captive born<br>Transfer to<br>Transfer to | 6<br>2<br>14      | 704211<br>C. 23821 (28/05/2000) C.L. nr.2417 |
| 154AB | unk, bred | In: 30 may 1999<br>Out: 9 jun. 2000<br>Out: 6 may 2001   | Captive born<br>Transfer to<br>Transfer to | 6<br>2<br>18      | 704212<br>C. 30714 (28/05/2001)              |
| 155AB | unk, bred | In: 30 may 1999<br>Out: 9 jun. 2000<br>Out: 6 may 2001   | Captive born<br>Transfer to<br>Transfer to | 6<br>2<br>18      | 704213<br>C. 30714 (28/05/2001)              |
| 156AB | unk, bred | In: 9 jun. 1999<br>Out: 7 sep. 1999<br>Out: 6 may 2001   | Captive born<br>Transfer to<br>Transfer to | 6<br>994042<br>18 | 704222<br>X<br>C. 30714 (28/05/2001)         |
| 157AB | unk, bred | In: 9 jun. 1999<br>Out: 7 sep. 1999<br>Out: 6 may 2001   | Captive born<br>Transfer to<br>Transfer to | 6<br>994042<br>18 | 704223<br>X<br>C. 30714 (28/05/2001)         |
| 158AB | unk, bred | In: 9 jun. 1999<br>Out: 7 sep. 1999<br>Out: 6 may 2001   | Captive born<br>Transfer to<br>Transfer to | 6<br>994042<br>18 | 704224<br>X<br>C. 30714 (28/05/2001)         |
| 159AB | unk, bred | In: 9 jun. 1999<br>Out: 7 sep. 1999                      | Captive born<br>Transfer to                | 6<br>994942       | 704225<br>X                                  |

|       |           |      |              |              |        |  |
|-------|-----------|------|--------------|--------------|--------|--|
|       |           | Out  | 12 sep. 2001 | Transfer to  | 18     | C. 30714 (28/05/2001)                                      |
| 160AB | unk, bred | In:  | 9 jun. 1999  | Captive born | 6      | 704226   |
|       |           | Out: | 7 sep. 1999  | Transfer to  | 994042 | X  |
|       |           | Out: | 12 sep. 2003 | Transfer to  | 19     | 11 L (24/08/1999)X Rg. (28/03/2000)<br>967.000.000.599.223 |
| 161AB | unk, bred | In:  | 9 jun. 1999  | Captive born | 6      | 704227   |
|       |           | Out: | 7 sep. 1999  | Transfer to  | 994042 | X  |
|       |           | Out: | 12 sep. 2003 | Transfer to  | 19     | 11 L (24/08/1999)X Rg. (28/03/2000)<br>967.000.000.607.092 |
| 162AB | unk, bred | In:  | 10 jun. 1999 | Captive born | 6      | 704228   |
|       |           | Out: | 7 sep. 1999  | Transfer to  | 994042 | X  |
|       |           | Out: | 12 sep. 2003 | Transfer to  | 19     | 11 L (24/08/1999)X Rg. (28/03/2000)<br>967.000.000.611.737 |
| 163AB | unk, bred | In:  | 10 jun. 1999 | Captive born | 6      | 704229   |
|       |           | Out: | 7 sep. 1999  | Transfer to  | 994042 | X  |
|       |           | Out: | 12 sep. 2003 | Transfer to  | 19     | 11 L (24/08/1999)X Rg. (28/03/2000)<br>967.000.000.621.981 |
| 164AB | unk, bred | In:  | 10 jun. 1999 | Captive born | 6      | 704230   |
|       |           | Out: | 7 sep. 1999  | Transfer to  | 994042 | X  |
|       |           | Out: | 12 sep. 2003 | Transfer to  | 19     | 11 L (24/08/1999)X Rg. (28/03/2000)<br>967.000.000.615.397 |
| 165AB | unk, bred | In:  | 10 jun. 1999 | Captive born | 6      | 704231   |
|       |           | Out: | 7 sep. 1999  | Transfer to  | 994042 | X  |
|       |           | Out: | 12 sep. 2003 | Transfer to  | 19     | 11 L (24/08/1999)X Rg. (28/03/2000)<br>967.000.000.623.166 |

|       |           |  |  |              |                                 |
|-------|-----------|--|--|--------------|---------------------------------|
| 166AB | unk, bred | In: 10 jun. 1999<br>Out: 7 sep. 1999<br>Out: 12 dec. 1999  | Captive born<br>Transfer to                | 6<br>994042  | 704232<br>X<br>Death            |
| 167AB | unk, bred | In: 10 jun. 1999<br>Out: 7 sep. 1999<br>Out:: 14 dec. 1999 | Captive born<br>Transfer to                | 6<br>994042  | 704233<br>X<br>Death            |
| 168AB | unk, bred | In: 12 jun. 1999<br>Out: 9 jun. 2000<br>Out: 6 may 2001    | Captive born<br>Transfer to<br>Transfer to | 6<br>2<br>18 | 704234<br>C. 30714 (01/05/2001) |
| 169AB | unk, bred | In: 12 jun. 1999<br>Out: 9 jun. 2000<br>Out: 6 may 2001    | Captive born<br>Transfer to<br>Transfer to | 6<br>2<br>18 | 704235<br>C. 30714 (01/05/2001) |
| 170AB | unk, bred | In: 12 jun. 1999<br>Out: 9 jun. 2000<br>Out: 6 may 2001    | Captive born<br>Transfer to<br>Transfer to | 6<br>2<br>18 | 704236<br>C 30 714 (01/05/2001) |
| 171AB | unk, bred | In: 12 jun. 1999<br>Out: 9 jun. 2000<br>Out: 6 may 2001    | Captive born<br>Transfer to<br>Transfer to | 6<br>2<br>18 | 704237<br>C. 30714 (01/052001)  |
| 172AB | unk, bred | In: 12 jun. 1999<br>Out: 9 jun. 2000<br>Out: 6 may 2001    | Captive born<br>Transfer to<br>Transfer to | 6<br>2<br>18 | 704238<br>C. 30714 (01/05/2001) |
| 173AB | unk, bred | In: 12 jun. 1999<br>Out: 9 jun. 2000<br>Out: 6 may 2001    | Captive born<br>Transfer to<br>Transfer to | 6<br>2<br>18 | 704239<br>C. 30714 (01/05/2001) |

|       |           |   |  |              |  |
|-------|-----------|---|--|--------------|--|
| 174AB | unk, bred | In: 8 jun. 2000<br>Out: 12 aug. 2000                      | Captive born                               | 6            | 704362<br>Death  |
| 175AB | unk, bred | In: 8 jun. 2000<br>Out: 26 jan. 2001                      | Captive born<br>Transfer to                | 6<br>21      | 704363   |
| 176AB | unk, bred | In: 8 jun. 2000<br>Out: 26 jan. 2001                      | Captive born<br>Transfer to                | 6<br>21      | 704364   |
| 177AB | unk, bred | In: 8 jun. 2000<br>Out: 26 jan. 2001                      | Captive born<br>Transfer to                | 6<br>21      | 704365   |
| 178AB | unk, bred | In: 13 jun. 2000<br>Out: 26 jan. 2001                     | Captive born<br>Transfer to                | 6<br>21      | 704367   |
| 179AB | unk, bred | In: 13 jun. 2000<br>Out: 26 jan. 2001                     | Captive born<br>Transfer to                | 6<br>21      | 704368   |
| 180AB | unk, bred | In: 13 jun. 2000<br>Out: 26 jan. 2001                     | Captive born<br>Transfer to                | 6<br>21      | 704369   |
| 181AB | unk, bred | In: 13 jun. 2000<br>Out: 13 apr. 2003<br>Out: 6 may. 2001 | Captive born<br>Transfer to<br>Transfer to | 6<br>2<br>18 | 704370 Bd K6 Sire 704125 Dam 704126<br>C. 30714 (01/05/2001) |
| 182AB | unk, bred | In: 17 jun. 2000<br>Out: 13 apr. 2003<br>Out: 6 may. 2003 | Captive born<br>Transfer to<br>Transfer to | 6<br>2<br>18 | 704377<br>C. X1.   |
| 183AB | unk, bred | In: 17 jun. 2000<br>Out: 13 apr. 2003<br>Out: 6 may. 2003 | Captive born<br>Transfer to<br>Transfer to | 6<br>2<br>18 | 704378<br>C. X2  |

|       |           |      |              |              |    |   |
|-------|-----------|------|--------------|--------------|----|---|
| 184AB | unk, bred | In:  | 17 jun. 2000 | Captive born | 6  | 704379  |
|       |           | Out: | 13 apr. 2003 | Transfer to  | 2  |   |
|       |           | Out: | 6 may. 2001  | Transfer to  | 18 | C. X3   |
| 185AB | unk, bred | In:  | 17 jun. 2000 | Captive born | 6  | 704380  |
|       |           | Out: | 13 apr. 2003 | Transfer to  | 2  |   |
|       |           | Out: | 2 feb. 2005  | Transfer to  | 22 | C. 59635 (01/04/2005) / C.49733 (02/02/2004)  |
|       |           | Out: | 9 sep. 2005  | Transfer to  | 2  | C. 59635 (01/04/2005)                         |
|       |           | Out: | 2 okt. 2006  | Transfer to  | 23 | C.69100 (21-08-2006)                          |
| 186AB | unk, bred | In:  | 17 jun. 2000 | Captive born | 6  | 704381  |
|       |           | Out: | 13 apr. 2003 | Transfer to  | 2  |   |
|       |           | Out: | 2 feb. 2005  | Transfer to  | 22 | C. 59635 (01/04/2005) / C. 51234 (17/05/2004) |
|       |           | Out: | 9 sep. 2005  | Transfer to  | 2  | C. 59635 (01/04/2005)                         |
|       |           | Out: | 2 okt. 2006  | Transfer to  | 23 | C. 69100 (21-08-2006)                         |
| 187AB | unk, bred | In:  | 17 jun. 2000 | Captive born | 6  | 704382  |
|       |           | Out: | 13 apr. 2003 | Transfer to  | 2  |   |
|       |           | Out: | 2 feb. 2005  | Transfer to  | 22 | C. 59635 (01/04/2005) / C. 51234 (17/05/2004) |
|       |           | Out: | 9 sep. 2005  | Transfer to  | 2  | C. 59635 (01/04/2005)                         |
|       |           | Out: | 2 okt. 2006  | Transfer to  | 23 | C. 69100 (21-08-2006)                         |
| 188AB | unk, bred | In:  | 17 jun. 2000 | Captive born | 6  | 704383  |
|       |           | Out: | 13 apr. 2003 | Transfer to  | 2  |   |
|       |           | Out: | 2 feb. 2005  | Transfer to  | 22 | C. 59635 (01/04/2005) / C. 51234 (17/04/2004) |
|       |           | Out: | 9 sep. 2005  | Transfer to  | 2  | C. 59635 (01/04/2005)                         |
|       |           | Out: | 2 okt. 2006  | Transfer to  | 23 | C. 69100 (21-08-2006)                         |
| 189AB | unk, bred | In:  | 17 jun. 2000 | Captive born | 6  | 704384  |
|       |           | Out: | 13 apr. 2005 | Transfer to  | 2  |   |
|       |           | Out: | 5 sep. 2004  | Transfer to  | 23 | C.X1  |



|       |           |  |  |               |   |
|-------|-----------|--|--|---------------|---|
| 190AB | unk, bred | In: 21 apr. 2003<br>Out: 29 aug. 2003<br>Out: 28 apr. 2006 | Captive born<br>Transfer to                | 6<br>24       | 704849 / Opf Sire 704125 Dam 704126<br>Death      |
| 191AB | unk, bred | In: 27 apr. 2003<br>Out: 29 aug. 2003<br>Out: 02 okt.2006  | Captive born<br>Transfer to<br>Transfer to | 6<br>24<br>23 | 704851 / Opf Sire 704125 Dam 704126<br>2102006wsl |
| 192AB | unk, bred | In: 27 apr. 2003<br>Out: 29 aug. 2003<br>Out: 01 jan. 2007 | Captive born<br>Transfer to                | 6<br>24       | 704852 / Opf Sire 704125 Dam 704126<br>Death      |
| 193AB | unk, bred | In: 27 apr. 2003<br>Out: 19 jan. 2004<br>Out: 14 mar. 2005 | Captive born<br>Transfer to<br>Transfer to | 6<br>2<br>25  | 704853<br>C. 59634 (01/04/2005)                   |
| 194AB | unk, bred | In: 28 apr. 2003<br>Out: 27 mar. 2004<br>Out: 14 mar. 2005 | Captive born<br>Transfer to<br>Transfer to | 6<br>2<br>25  | 704868<br>C. 59634 (01/04/2005)                   |
| 195AB | unk, bred | In: 24 may 2003<br>Out: 14 jun. 2003                       | Captive born                               | 6             | 704880<br>Death                                   |
| 196AB | unk, bred | In: 24 may 2003<br>Out: 19 jan. 2004<br>Out: 14 mar. 2005  | Captive born<br>Transfer to<br>Transfer to | 6<br>2<br>25  | 704881<br>C. 50634 (01/04/2005)                   |
| 197AB | unk, bred | In: 24 may 2003<br>Out: 27 mar. 2004<br>Out: 14 mar. 2005  | Captive born<br>Transfer to<br>Transfer to | 6<br>2<br>25  | 704882<br>C. 59634 (01/04/2005)                   |

|       |           |                   |              |    |                                |
|-------|-----------|-------------------|--------------|----|--------------------------------|
| 198AB | unk, bred | In: 27 may 2003   | Captive born | 6  | 704883                         |
|       |           | Out: 27 may 2004  | Transfer to  | 2  |                                |
|       |           | Out: 14 mar. 2005 | Transfer to  | 25 | C. 59634 (01/04/2005)          |
| ----- |           |                   |              |    |                                |
| 199AB | unk, bred | In: 27 may 2003   | Captive born | 6  | 704884                         |
|       |           | Out: 27 may 2004  | Transfer to  | 2  | C. 51234 (17/05/2004)          |
|       |           | Out: 28 sep. 2005 | Transfer to  | 26 | C. 59633 (01/04/2005) (49733X) |
| ----- |           |                   |              |    |                                |
| 200AB | unk, bred | In: 27 may 2003   | Captive born | 6  | 704885                         |
|       |           | Out: 27 may 2004  | Transfer to  | 2  | C. 51234 (17/05/2004)          |
|       |           | Out: 28 sep. 2005 | Transfer to  | 26 | C. 59633 (01/04/2005) (49733X) |
| ----- |           |                   |              |    |                                |
| 201AB | unk, bred | In: 29 may 2003   | Captive born | 6  | 704887                         |
|       |           | Out: 27 mar. 2004 | Transfer to  | 2  | C. 51234 (17/05/2004)          |
|       |           | Out: 28 sep. 2005 | Transfer to  | 26 | C. 59633 (01/04/2005) (49733X) |
| ----- |           |                   |              |    |                                |
| 202AB | unk, bred | In: 29 may 2003   | Captive born | 6  | 704888                         |
|       |           | Out: 27 mar. 2004 | Transfer to  | 2  | C. 51234 (17/05/2004)          |
|       |           | Out: 28 sep. 2005 | Transfer to  | 26 | C. 49733 (02/02/2004)X         |
| ----- |           |                   |              |    |                                |
| 203AB | unk, bred | In: 29 may 2003   | Captive born | 6  | 704889                         |
|       |           | Out: 27 mar. 2004 | Transfer to  | 2  | C. 49733 (02/02/2004)X         |
|       |           | Out: 3 jul. 2005  |              |    | Death                          |
| ----- |           |                   |              |    |                                |
| 204AB | unk, bred | In: 30 may 2003   | Captive born | 6  | 704890                         |
|       |           | Out: 27 mar. 2004 | Loan to      | 2  |                                |
|       |           | Out: 12 jun. 2004 |              |    | Death                          |
| ----- |           |                   |              |    |                                |
| 205AB | unk, bred | In: 22 jun. 2003  | Captive born | 6  | 704922                         |
|       |           | Out: 27 mar. 2004 | Transfer to  | 2  |                                |
|       |           | Out: 5 sep. 2004  | Transfer to  | 23 | C. X                           |
| ----- |           |                   |              |    |                                |

|       |           |   |  |              |   |
|-------|-----------|---|--|--------------|---|
| 206AB | unk, bred | In: 22 jun. 2003<br>Out: 27 mar. 2004<br>Out: 5 sep. 2004 | Captive born<br>Transfer to<br>Transfer to | 6<br>2<br>23 | 704923<br><br>C. X                          |
| 207AB | unk, bred | In: 23 jun. 2003<br>Out: 27 mar. 2004                     | Captive born<br>Transfer to                | 6<br>2       | 704924<br>Dent X                            |
| 208AB | unk, bred | In: 26 jun. 2003<br>Out: 2 jul. 2004                      | Captive born                               | 6            | 704930<br>Death                             |
| 209AB | unk, bred | In: 28 jun. 2003<br>Out: 28 jun. 2004                     | Captive born                               | 6            | 704931<br>Death                             |
| 210AB | unk,bred  | In: 2 jun. 2004<br>Out: 5 sep. 2004                       | Captive born<br>Transfer to                | 2<br>23      | C. 51234 (17/05/2004)                       |
| 211AB | unk.bred  | In: 2 jun. 2004<br>Out: 5 sep. 2004                       | Captive born<br>Transfer to                | 2<br>23      | C. 51234 (17/05/2004)<br>C. X1              |
| 212AB | unk.bred  | In: 2 jun. 2004<br>Out: 5 sep.2004                        | Captive born<br>Transfer to                | 2<br>23      | C. 51234 (17/05/2004)<br>C. X1              |
| 213AB | unk.bred  | In: 2 jun. 2004<br>Out: 5 sep. 2004                       | Captive born<br>Transfer to                | 2<br>23      | C. 51234 (17/05/2004)<br>C. X1              |
| 214AB | unk.bred  | In: 11 jul. 2004<br>Out: 5 sep. 2004                      | Captive born<br>Transfer to                | 2<br>23      | C. 60562 (03/06/2005)<br>C. X1              |
| 215AB | unk.bred  | In: 11 jul. 2004<br>Out: 6 jun. 2006                      | Captive born                               | 2            | C. 60562 (03/06/2005)<br>Death / euthanasia |
| 216AB | unk.bred  | In: 11 jul. 2004  | Captive born                               | 2            | C. 60562 (03/06/2005)                       |

|       |          |      |               |              |    |                            |
|-------|----------|------|---------------|--------------|----|----------------------------|
|       |          | Out: | 2 okt. 2006   | Transfer to  | 23 | C. 69100 (21-08-2006)      |
| 217AB | unk.bred | In:  | 11 jul. 2004  | Captive born | 2  | C. 60562 (03/06/2005)      |
|       |          | Out: | 2 okt. 2006   | Transfer to  | 23 | C. 69100 (21-08-2006)      |
| 218AB | unk.bred | In:  | 12 jul. 2004  | Captive born | 2  | C. 60562 (03/06/2005)      |
|       |          | Out: | 2 okt. 2006   | Transfer to  | 23 | C. 69100 (21-08-2006)      |
| 219AB | unk.bred | In:  | 12 jul.. 2004 | Captive born | 2  | C. 60562 (03/06/2005)      |
|       |          | Out: | 15 febr. 2005 |              |    | Death                      |
| 220AB | unk bred | In:  | 1 apr. 2006   | Captive born | 2  | C. 66868 eggs (05/04/2006) |
|       |          | Out: | 12 aug. 2006  | Transfer to  | 22 | C.68841 (24-07-2006)       |
| 221AB | unk bred | In:  | 1 apr. 2006   | Captive born | 2  | C. 66868 eggs (05/04/2006) |
|       |          | Out: | 12 aug. 2006  | Transfer to  | 22 | C.68841 (24-07-2006)       |
| 222AB | unk bred | In:  | 1 apr. 2006   | Captive born | 2  | C. 66868 eggs (05/04/2006) |
|       |          | Out: | 11 jan. 2007  | Transfer to  | 30 | C. 69014 (10-01-2007)      |
| 223AB | unk bred | In:  | 1 apr. 2006   | Captive born | 2  | C. 66868 eggs (05/04/2006) |
|       |          | Out: | 11 jan.2007   | Transfer to  | 30 | C. 69014 (10-01-2007)      |
| 224AB | unk bred | In:  | 1 apr. 2006   | Captive born | 2  | C. 66868 eggs (05/04/2006) |
|       |          | Out: | 11 jan. 2007  | Transfer to  | 30 | C. 69014 (10-01-2007)      |
| 225AB | unk bred | In:  | 1 apr. 2006   | Captive born | 2  | C. 66868 eggs (05/04/2006) |
|       |          | Out: | 11 jan. 2007  | Transfer to  | 30 | C. 69014 (10-01-2007)      |
| 226AB | unk bred | In:  | 1 apr. 2006   | Captive born | 2  | C. 66868 eggs (05/04/2006) |
|       |          | Out: | 11 jan. 2007  | Transfer to  | 30 | C. 69014 (10-01-2007)      |

|       |          |                                      |                             |         |   |
|-------|----------|--------------------------------------|-----------------------------|---------|---|
| 227AB | unk bred | In: 1 apr. 2006<br>Out: 11 jan. 2007 | Captive born<br>Transfer to | 2<br>30 | C. 66868 eggs (05/04/2006)<br>C. 69014 (10-01-2007)         |
| 228AB | unk bred | In: 1 apr. 2006<br>Out: 11 jan. 2007 | Captive born<br>Transfer to | 2<br>31 | C. 66868 eggs (05/04/2006)<br>C. 69015 (10-01-2007)         |
| 229AB | unk bred | In: 1 apr. 2006<br>Out: 11 jan. 2007 | Captive born<br>Transfer to | 2<br>31 | C. 66868 eggs (05/04/2006)<br>C. 69015 (10-01-2007)         |
| 230AB | unk bred | In: 1 apr. 2006<br>Out: 11 jan. 2007 | Captive born<br>Transfer to | 2<br>31 | C. 66868 eggs (05/04/2006)<br>C. 69015 (10-01-2007)         |
| 231AB | unk bred | In: 1 apr. 2006<br>Out: 11 jan. 2007 | Captive born<br>Transfer to | 2<br>31 | C. 66868 eggs (05/04/2006)<br>C. 69015 (10-01-2007)         |
| 232AB | unk bred | In: 1 apr. 2006<br>Out: 11 jan. 2007 | Captive born<br>Transfer to | 2<br>31 | C. 66868 eggs (05/04/2006)<br>C. 69015 (10-01-2007)         |
| 233AB | unk bred | In: 1 apr. 2006<br>Out: 11 jan. 2007 | Captive born<br>Transfer to | 2<br>31 | C. 66868 eggs (05/04/2006)<br>C. 69015 (10-01-2007)         |
| 234AB | unk bred | In: 1 apr. 2006<br>Out: 12 aug. 2006 | Captive born                | 2       | C. 66868 eggs (05/04/2006)<br>Death                         |
| 235AB | unk bred | In: 1 apr. 2006<br>Out: 10 sep. 2006 | Captive born<br>Transfer to | 2<br>24 | C. 66868 eggs (05/04/2006)<br>C. 68840 (24-07-2006)         |
| 236AB | unk bred | In: 1 apr. 2006<br>Out: 10 sep. 2006 | Captive born<br>Transfer to | 2<br>24 | C. 66868 eggs (05/04/2006)<br>C. 68840 (24-07-2006)         |
| 237AB | unk bred | In: 1 apr. 2006<br>Out: 15 mar. 2008 | Captive born<br>Transfer to | 2<br>33 | C. 66868 eggs (05/04/2006)<br>C. 08NL089873/20 (26-02-2008) |

|       |          |  |  |              |  |
|-------|----------|--|--|--------------|--|
| 238AB | unk bred | In: 1 apr. 2006  | Captive born                               | 2            | C. 66868 eggs (05/04/2006) kl.blv.ex.h.  |
| 239AB | unk bred | In: 1 apr. 2006<br>Out: 3 apr. 2006                        | Captive born                               | 2            | C. 66868 eggs (05/04/2006)<br>Death  |
| 240CD | unk bred | In: 23 apr. 2006<br>Out: 24 sep. 2006                      | Captive born<br>Transfer to                | 6<br>22      | 705434 / Opf Sire 705324 Dam 705326<br>C. 69468 (16-08-2006)                         |
| 241CD | unk bred | In: 23 apr. 2006<br>Out: 24 sep. 2006                      | Captive born<br>Transfer to                | 6<br>22      | 705435 / Opf Sire 705324 Dam 705326<br>C. 69469 (16-08-2006)                         |
| 242CD | unk bred | In: 23 apr. 2006<br>Out: 10 sep. 2006                      | Captive born<br>Transfer to                | 6<br>24      | 705436 / Opf Sire 705324 Dam 705326<br>C. 69470 (16-08-2006)                         |
| 243CD | unk bred | In: 23 apr. 2006<br>Out: 10 sep. 2006                      | Captive born<br>Transfer to                | 6<br>24      | 705437 / Opf Sire 705324 Dam 705326<br>C. 69471 (16-08-2006)                         |
| 244CD | unk bred | In: 23 apr. 2006<br>Out: 28 aug. 2006                      | Captive born<br>Transfer to                | 6<br>15      | 705438 / Opf Sire 705324 Dam 705326<br>C. 69472 (16-08-2006)                         |
| 245CD | unk bred | In: 23 apr. 2006<br>Out: 28 aug. 2006                      | Captive born<br>Transfer to                | 6<br>15      | 705439 / Opf Sire 705324 Dam 705326<br>C. 69473 (16-08-2006)                         |
| 246CD | unk bred | In: 23 apr. 2006<br>Out: 21 aug. 2006<br>Out: 13 dec. 2006 | Captive born<br>Transfer to                | 6<br>2       | 705440 / Opf Sire 705324 Dam 705326<br>C. 69474 (16-08-2006)<br>Death                |
| 247CD | unk bred | In: 23 apr. 2006<br>Out: 21 aug. 2006<br>Out: 22 apr. 2007 | Captive born<br>Transfer to<br>Transfer to | 6<br>2<br>32 | 705441 / Opf Sire 705324 Dam 705326<br>C. 69474 (16-08-2006)<br>C.82911 (19-04-2007) |

|       |          |  |  |              |   |
|-------|----------|--|--|--------------|---|
| 248CD | unk bred | In: 23 apr. 2006<br>Out: 21 aug. 2006<br>Out: 22 apr. 2007 | Captive born<br>Transfer to<br>Transfer to | 6<br>2<br>32 | 705442 / Opf Sire 705324 Dam 705326<br>C. 69474 (16-08-2006)<br>C. 82911 (19-04-2007)         |
| 249CD | unk bred | In: 23 apr. 2006<br>Out: 21 aug. 2006<br>Out: 22 apr. 2007 | Captive born<br>Transfer to<br>Transfer to | 6<br>2<br>32 | 705443 / Opf Sire 705324 Dam 705326<br>C. 69474 (16-08-2006)<br>C. 82911 (19-04-2007)         |
| 250CD | unk bred | In: 23 apr. 2006<br>Out: 21 aug. 2006<br>Out: 15 mar. 2008 | Captive born<br>Transfer to<br>Transfer to | 6<br>2<br>33 | 705444 / Opf Sire 705324 Dam 705326<br>C. 69474 (16-08-2006)<br>C.08NL089873/20 (26-02-2008)  |
| 251CD | unk bred | In: 23 apr. 2006<br>Out: 21 aug. 2006<br>Out: 15 mar. 2008 | Captive born<br>Transfer to<br>Transfer to | 6<br>2<br>33 | 705445 / Opf Sire 705324 Dam 705326<br>C. 69474 (16-08-2006)<br>C. 08NL089873/20 (26-02-2008) |
| 252CD | unk bred | In: 5 jun. 2006<br>Out: 17 nov. 2006<br>Out: 15 mar. 2008  | Captive born<br>Transfer to<br>Transfer to | 6<br>2<br>33 | 705477 / Opf Sire 705324 Dam 705326<br>C. 80712 (15-11-2006)<br>C. 08NL089873/20 (26-02-2008) |
| 253CD | unk bred | In: 5 jun. 2006<br>Out: 17 nov. 2006                       | Captive born<br>Transfer to                | 6<br>2       | 705478 / Opf Sire 705324 Dam 705326<br>C. 80712 (15-11-2006)                                  |
| 254CD | unk bred | In: 5 jun. 2006<br>Out: 17 nov. 2006                       | Captive born<br>Transfer to                | 6<br>2       | 705579 / Opf Sire 705324 Dam 705326<br>C. 80712 (15-11-2006)                                  |
| 255CD | unk bred | In: 5 jun. 2006<br>Out: 17 nov. 2006                       | Captive born<br>Transfer to                | 6<br>2       | 705580 / Opf Sire 705324 Dam 705326<br>C. 80712 (15-11-2006)                                  |

Update 10-03-2008

